

# Chelsea Fire Department

\*\*\*\*\*CAR-RT-SORT\*\*C3  
1476 10/1/89 \*\* 26  
McKune Memorial Library  
221 S. Main St.  
Chelsea, MI 48118

## 100th Year

**Historical Notes As Told By Jim Gaken, Retired Fire Chief**  
Information in Chelsea Village and Chelsea Fire Department histories indicate 1989 marks the 100th anniversary year for the Chelsea Fire Department.  
With the help of my daughter, Linda Gaken Gray, we've tried to document the story of the Chelsea Fire Department (CFD) with information which is both factual and entertaining.

**A Bit of Introduction**  
The first building or station was built May 4, 1888, in back of the town hall.  
A hand-drawn hook-and-ladder truck, equipped with several buckets, was purchased July 20, 1888.

Information is from historical fire department accounts and from two old books of minutes from the Chelsea Firemen's Association, and the association which succeeded it, following the 1948 re-organization.

Some of the stories are from conversations between firemen, told when I was a child at home.

As far as I know, they are true stories.

A great core on which to build was the strength of a combined 109-year family experience on which to draw, with many of the stories and events occurring during the 34 years (1947-1981) I'm proud to say I actively served with the department, 18 of those as fire chief.

My grandfather, Ed Gentner, who joined the department March 2, 1907, and served for 35 years, was the source for many of the older stories.

Floyd Gentner, my uncle, was with the department for 30 years, and my son, Larry Gaken, has been a firefighter for 10 years.

My account will include information on: 1) the various fire-station locations during the 100-year span; 2) methods of summoning the men when there was a fire; 3) the equipment, from the hand-drawn carts of the 1800's to the modern trucks, one of which has just been ordered by CFD; 4) equipment worn by the men, then and now; 5) communications over the years; 6) other equipment used over the years for fighting fires.

**Chelsea Fire Stations**  
The fire structure to be used as a fire station was built in back of the Sylvan Township Hall on W. Middle St.  
The 20-ft. by 40-ft. building was covered by corrugated sheet metal.

Cost of the building was \$344.65, which included \$4 for painting.

The second building, which the department occupied the year preceding 1917, was behind the site where Merkel Furniture Store is now located.

It was a wooden frame building, and equipment was stored there until motorized equipment was purchased.  
My grandfather told me this building addressed the fact that by the time it was in use, the original hook-and-ladder truck had been converted to a horse-drawn apparatus.

Operating procedure at the time dictated the person who hitched his team of horses to the hook-and-ladder was to be paid, I believe 50, or 75, cents for the fire call.

One day, the alarm was sounded, my grandfather responded to the fire station, and on his arrival, saw a team of horses tied to the hitching post provided downtown.  
Thinking he knew the team's owner, he hitched the team to the hook-and-ladder, and was off to the fire.

Returning to the station, he was amazed to learn the team was not his friend's, but actually belonged to a stranger.

However, the gentleman advised him it was all right to use his team for the fire—and should the occasion arise again, go ahead and use his team.

That, my dear readers, is how close my grandfather came to being hung as a horse thief, for the fire department.

The shelter next used by the Chelsea Fire Department was Palmer's Garage, and the equipment was eventually updated to motorized equipment.

The rent paid each month to Palmer's was seven dollars.

Several stories persist about trouble with the early motorized equipment.

There were times when there was no gasoline in the vehicle, because of the time between runs, during which the gas

would evaporate, and considerable trouble with the battery not being charged.

In 1948, the village bought and remodeled the present municipal building.

A fire station was included in the building plans.  
Room was provided for three trucks, and a room in which to hold the monthly meetings.

Usually, one truck was pulled out of the building during the monthly meetings, as the meeting-room barely accommodated the firemen.

Over the years, the trucks became larger and heavier, with the floor joists inadequate to hold the weight.  
They started cracking, and a support wall started to crumble. It was repaired, and more and larger floor joists were installed, in addition to more floors jacks.

Another drawback to the new station was the single door. If the truck directly in front of the door failed to start, it had to be pushed out of the way by manpower, in order to make use of the other two trucks.

The next move was to the station at 200 W. Middle St., which houses the Chelsea Fire Department during its 100th year.

The move to this station was completed Nov. 2, 1963, with formal dedication on Feb. 23, 1964.

The new station had four bays for apparatus.  
Firemen had, over the years, held various fund-raisers, carnivals, car washes. Once, they even sponsored a wrestling match!

Money from these functions was put into a building fund.  
When the building was completed, some of the inside partitions and a few other things were left out—to meet the \$34,000-budget set aside for the new fire station.

The firemen had accumulated a total of \$1,242 in the building fund.

With volunteer labor donated by the firemen, the \$1,242 enabled them to put up the partition between the meeting room and the area for the apparatus, to tile the floors throughout, to install the office ceiling, as well as purchase and install a stove, sink, cabinets and refrigerator.

(Continued on page five)



**RETIRED FIRE CHIEF JIM GAKEN**, with help from his daughter, Linda Gaken Gray, compiled a lot of very interesting and entertaining information about the Chelsea Fire Department, which celebrated its 100th year of operation, Saturday, Aug. 19. The legendary account will be published in four parts, the first of which appears in this week's issue of The Chelsea Standard. Gaken and his son, Larry, continued the family's long service (totaling 109 years to date) to the CFD.

### QUOTE

"Patience is a necessary ingredient of genius."  
—Benjamin Disraeli

# The Chelsea Standard

35¢  
per copy

ONE HUNDRED-NINETEENTH YEAR—No. 13

CHELSEA, MICHIGAN, WEDNESDAY, AUGUST 23, 1989

24 Pages This Week Plus Supplement



1989 CHELSEA COMMUNITY FAIR officially got underway yesterday, although the official ribbon-cutting Debra Gerstler, Dana Durst, Tammy Browning, Holly Koscielnik, Melissa Johnson, Lori Wetzel, Gretchen McAfee cut the ribbon, flanked, from left, by village president Jerry Satterthwaite, 1989 fair queen candidates

## Water, Sewer Tap Fees May Be Sharply Hiked

Village of Chelsea may more than double its sewer and water tap and connection fees in order to finance new construction and pay back a big loan to the Capital Improvement Fund from the Electric Fund.

The village charges a total of \$1,300 for those items, which is reportedly less than half of what Dexter (\$2,850) and Saline (\$3,000) charge.

A study by Midwestern Consulting suggested a total increase of \$400 to \$1,700, but village council recently discussed fees in the \$2,700 to \$3,500 range.  
The additional increase, the village argues, is needed to pay back a \$274,900 loan from the Electric Fund to the Capital Improvement Fund. The Capital Improvement Fund, Stalker said, has operated at a deficit for two years.

"I do not believe our fee structure is adequate to finance repayment of the existing loan and future needs of the utility system," Stalker said in his report to village council.

### School Starts Next Monday

Classes begin in the Chelsea School District next Monday, Aug. 28.

It will be a full, normal day of school, with one exception. Each school will start the day with an assembly.

Students are scheduled to be at school at 8:50 a.m. at North and South Elementary schools and Beach Middle school. Students report at 8:45 a.m. at Chelsea High school.

Buses are scheduled to run as normal and each school will be serving its typical hot lunch.

Students and staff at Chelsea High school can attend a back-to-school breakfast at 8:15 a.m., sponsored by the Key Club.

"This fund has been earmarked to finance major utility improvements and is intended to receive revenues primarily through tap and connection fees."

Midwestern's report also detailed nearly \$1 million worth of near and long-term projects that should also be completed, including the installation of another water tower.

Trustees Richard Steele and Stephanie Kanten said at last Tuesday's council meeting that they are opposed to fees totaling more than \$3,000. Steele said he'd like to see the number around \$2,700.

Stalker suggested raising the fees so they are comparable with Saline and Dexter.

Stalker said he plans to work on a

recommendation for council to consider.

In other news dealing with the sewer system, the village plans to spend about \$30,000 to install a sanitary force main sewer on Freer Rd. this fall.

Although the village had planned to finish the project eventually, the project became higher priority when the developers of Belser Estates approached the village about starting the second phase of their project.

Stalker said that although an engineering report says the current system is adequate, he'd like to see the project completed because of heavy flows and recent back-up problems.

(Continued on page six)

## Fair Parade Starts Saturday at 1 p.m.

Chelsea Community Fair Parade begins promptly at 1 p.m. this Saturday, Aug. 28. It is being sponsored by the Chelsea Fire Department.

Marching bands, floats, and vehicles of all sizes and shapes will be included.

Any vehicle in the parade should be lined up by noon. However, any floats to be judged should be in place by 11 a.m. Floats arriving after noon will not be judged.

Floats should line up on the north side of Park St., between East and Madison Sts., facing west, and all antique vehicles should line up on the opposite side of the street. Cars pulling floats should be limited to two persons each.

Marching bands and other units should line up on East St. between Harrison and E. Middle Sts.

All horses and horse-drawn vehicles are to line up on Park St. between Main and East Sts., facing east, between 12:15 and 12:30.

All farm machinery should line up on the east side of East St., from Park St., facing north.

All trucks should line up on East St., from Park St. south, behind the fire trucks.

Any hot rod or racing vehicle has to be towed or on a trailer.

Motorcycles and minibikes must be ridden in a safe manner. Wheelies are prohibited.

## 52nd Community Fair Runs Through Saturday With Many Attractions

The 52nd annual Chelsea Community Fair continues this week with most of the most popular events yet to come.

Wednesday's schedule is highlighted by the second night of action in the Cavalcade of Thrills Demolition Derby. The Powder Puff heat for women will be one of the main attractions, as well as the usual three heats and feature event.

The rest of Wednesday's schedule includes a judging of goats in the multi-purpose arena at 9 a.m., a western performance horse show at 10, judging of beef at 1 p.m., and judging of swine at 7 p.m.

Thursday is the start of three days of tractor pulling, beginning at 9 a.m. with antique tractors. A horse show for draft horses and mules starts at the same time. Judging of dairy cattle begins at 10, the Kiddies Pedal-Power Tractor Pull begins at 5 p.m. in the main arena and will conclude shortly before the 6:30 mud bog. The popular livestock auction starts at 7, with the Price Brothers on centerstage.

Thursday is also Senior Citizens Day. Seniors get in free.

Friday is Ladies Day. Ladies can enter the grounds for \$2. At 8 a.m. registration starts for the Ladies Day Program. Complimentary goodie bags as well as free doughnuts and coffee will be available while the Sweet Adelines of Ann Arbor provide the vocal entertainment.

For those with other interests, a Gymkana Horse Show, and lightweight class tractor pulling begin at 9 a.m.

The 1989 Fair Queen and her court will be selected beginning at 7:30 p.m. Seven Chelsea-area girls have entered the contest.

Tractor pulling resumes at 7 p.m. with the farm stock-speed pull weight transfer classes. The Livestock Showmanship Sweepstakes competition closes out the day at 9 p.m.

Saturday's early morning events include an 8 a.m. fun run sponsored by the University of Michigan Family Practice Center. Three different events are offered to match different levels of physical fitness and interest. An Open Horse Show also gets underway at 8.

Compact tractor pulling starts at 9 a.m.

At 1 p.m. is the Chelsea Community Fair Parade, which starts downtown and travels to the fairgrounds. Marching bands, vehicles of all descriptions, and a variety of floats may all be seen.

Horseshoe pitching begins at 2 p.m. Ann Arbor's Steve Nardella will bring his rock and roll show to the fair beginning at 7 p.m. At the same time, four-wheel and two-wheel drive pulling contests start in the main arena.

Livestock Raffle Drawing is the final scheduled event, beginning at 10 p.m.

All displays are open from 10 a.m. to 10 p.m. Included are various agricultural and hobby displays, as well as the Merchants Barn.

Midway rides and games open at noon. All-day ride tickets may be purchased for \$10.

Daily admission is \$3. Children under 12 get in free. Season passes are available for \$10. Season passes for students with a high school ID are \$7. Season passes for senior citizens are \$6.

Parking is free south of the fairgrounds off Old Manchester Rd.

Plenty of food is available on the grounds. Chelsea Community Hospital Food Service is supplying complete meals in the Fair Service Center. Kiwanis Kitchen will be on the grounds, and there will be plenty of carnival food available on the midway.

## Schools' Public Hearing Not To Increase Taxes Again

Chelsea School District's advertisement in last week's edition of The Standard for a public hearing on increasing property taxes was not a hearing for more millage than has already been approved by the voters.

The hearing is one that is required by law in order for the district to collect the recently approved 2.1 mills, as well as an allowance for inflation as prescribed in the Headlee Amendment.

The formulas for figuring the allowable millages are confusing.

Anyone who wants a detailed explanation should contact assistant superintendent Fred Mills at 475-9131.

Without the hearing, the district could not levy the 1.79 mills that represents inflation, or the Consumer Price Index. It also could not levy the 2.1 mills approved by voters Aug. 14.

After the hearing the total operating millage for the district will be 38.51 mills, which is still 2.1 mills short of the millage approved by the voters. The difference represents the effect of compounded Headlee rollbacks.



**STEVE NARDELLA** of Ann Arbor will bring his rock and roll show to the Chelsea Community Fair this Saturday at 7 p.m. Nardella is a popular performer in Ann Arbor and usually packs the house wherever he plays. Also scheduled to appear is Zeemo The Magnificent, a multi-talented juggler and comedian. The show is being sponsored by the Chelsea Area Chamber of Commerce and the Chelsea Community Fair, two of the groups who brought the Concert in the Park series to town.

Established  
1871

## The Chelsea Standard

Telephone  
(313) 475-1371

300 N. Main St., Chelsea, Mich. 48118

Walter P. Leonard and Helen May Leonard

Publishers and Editors

Brian Hamilton

Assistant Editor



Published every Wednesday at 300 N. Main Street, Chelsea, Mich. 48118, and second class postage paid at Chelsea, Mich. under the Act of March 3, 1879. Postmaster: Send address changes to The Chelsea Standard, 300 N. Main St., Chelsea, Mich. 48118.

USPS No. 101-720

In Michigan	Outside Michigan
One year in advance \$12.50	One year in advance \$15.50
Six months \$7.00	Six months \$8.50
Single copies mailed \$ .50	Single copies mailed \$ .75

Subscription Rates (Payable in Advance)



NATIONAL NEWSPAPER ASSOCIATION

National Advertising Representative  
MICHIGAN NEWSPAPERS, INC.  
827 N. Washington Ave.  
Lansing, Mich. 48906

## JUST REMINISCING

Items taken from the files of The Chelsea Standard

## 4 Years Ago . . .

Wednesday, Aug. 21, 1985—

Flames engulfed the Sylvan Hotel in a fire destroying most of its interior. The adjoining businesses, Winans Optical and Gambles, sustained relatively minor smoke damage. The fire itself did not spread beyond the hotel. Firemen from Chelsea, Dexter, Manchester and Pittsfield township battled the blaze.

Manchester was converted to the mythical town of Sleepy Rock as shooting began on the horror movie, "The Carrier." False store fronts were built, as well as a church, and street signs were altered. The movie, produced by Ann Arbor's Nathan White was about a mysterious disease that disintegrates any person who touches a contaminated surface. Manchester's Kim Lee has the starring role.

Peaches are hard to grow in this part of the country because of winter-kill, disease and insect problems, but a tree at the home of Rudolph Ottoman came up with a real dandy. The huge peach measured a full four inches each way, just slightly smaller than a softball. Unfortunately, Ottoman could not save his prize peach long enough to enter it in the Chelsea Community Fair or any other exhibition, where it certainly would have won high honors.

## 14 Years Ago . . .

Thursday, Aug. 21, 1975—

More than 50 firemen battled the blaze that left a former three-level grade school in Pinckney in ruins. The old elevator, a landmark in the area, had been used as a storage facility by various businesses in recent years. The Pinckney Fire Department was assisted by the Hamburg, Gregory, Howell and Brighton Fire Departments. Cause of the fire had not been determined.

Chelsea Jaycee Auxiliary was at the Red Ball Booth in the Merchants building at the Chelsea Fair. The Red Ball program was free and supported by the Chelsea Fire Department. It involved marking the front doors of homes in which children, invalids or the elderly reside. The adhesive sticker, a red ball four inches in diameter, was also placed on the window of each room that a child or infant sleeps in.

The 1975 Chelsea High school Marching Band attended Band Camp

at Camp Nahelu in Ortonville, for seven days. Conductor of Bands Myles A. Mazur reported that 136 bandmen and 16 staff members made the trip. While at camp, the members rehearsed six hours daily developing the fundamentals "so necessary to an outstanding marching band," said Mazur.

Chelsea fairgoers were pleased to see the addition of 500 seats to the fairground arena. Total seating capacity was boosted to 1,100, according to Fair Board President Paul Frisinger. Frisinger said that the grandstands were assembled in an evening's work, thanks to some 40 volunteers who donated their time and energy to the project.

## 34 Years Ago . . .

Thursday, Aug. 25, 1955—

Fourteen happy boys were the participants in the annual pig scramble at the Chelsea Community Fair. The pig scramble project was sponsored by Chelsea business and professional men who contributed the animals for the first pig scramble several years earlier. The boy who caught a pig in the scramble got to keep it and agree to furnish a pig from that pig's litter, or obtain one elsewhere, for the next year's scramble.

A horse pulling contest offered a surprise feature when the national champion team, the 5,000-pound Fowler Brothers team of Montgomery, appeared to take part in and to win first prize by pulling a 3,200 pound load the full distance. The first prize was \$50. Next in line was Lawrence Gier's 4,470-pound team from Osseo, which won second prize for pulling the 3,200 pounds 24 feet 2 inches.

The average egg storage on Michigan farms isn't cool enough. That's what Larry Dawson, a Michigan State University poultry marketing researcher said. He found in a survey that the average egg holding room had a temperature of 73 degrees F. That is 13 degrees higher than the thermometer should be, according to Dawson.

The Junior Chamber of Commerce float won top honors in the Community Fair parade, competing for prize against a number of well-decorated entries. Selecting as their theme, "Community Builders," the JCC featured three of their principal projects of 1955—the outstanding Chelsea area farmer award, represented by a model barn and tractor; the teen-age rodeo represented on the float by a model car; and the Cub Scouts with Tommy Tuttle appearing in full dress uniform.

Give a  
Gift Subscription to  
The Chelsea Standard!

## WEATHER

For the Record . . .

	Max	Min	Precip
Wednesday, Aug. 16	74	58	0.00
Thursday, Aug. 17	75	53	0.00
Friday, Aug. 18	74	54	0.00
Saturday, Aug. 19	78	55	0.37
Sunday, Aug. 20	80	61	0.00
Monday, Aug. 21	80	63	0.00
Tuesday, Aug. 22	81	63	0.04

The Tradition  
Continues—

Serving  
Chelsea Since  
1853—

PRE-ARRANGED ACCOUNTS  
MONUMENTS-MARKERS

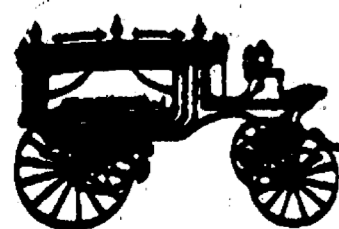

Staffan-Mitchell

FUNERAL HOME

124 PARK ST., CHELSEA

1-313-475-1444

Member By Invitation—NSM



JOHN W. MITCHELL  
Director



## MICHIGAN MIRROR

By Warren M. Hoyt, Secretary, Michigan Press Association

639 Million Pounds of Toxic Materials  
Released in 1987

A report released by the Michigan United Conservation Clubs recently said the top 100 polluters in the state discharged more than 639 million pounds of toxic and hazardous materials into Michigan's air, land, water and landfills in 1987.

Officials releasing the report said they hoped the information would be used to develop programs to reduce the amount of toxics released.

The report, produced by the National Wildlife Federation, was compiled from information in the Toxic Release Inventory Report, based on information submitted to the U.S. Environmental Protection Agency.

According to EPA statistics, the 758 Michigan companies that submitted chemical release data reported discharging more than 742 million pounds of chemicals into the environment in 1987.

Of that amount, more than 72 percent of the discharged chemicals were shipped to off-site disposal facilities, including landfills. The top 100 dischargers produced more than 639 million pounds of the chemicals.

"The figures in this report raise some very disconcerting questions about the staggering amount of chemicals we're spewing into our environment and the impact that it is having on the health and vitality of

our state's environment," said Thomas Washington, MUCC executive director.

The report also indicated the largest release in Michigan, which ranked first in the nation in the use of off-site facilities for the disposal of toxic chemicals, was at National Steel Corporation's Great Lakes Steel Division plant located in Ecorse.

Records indicated the plant produced more than 423 million pounds of toxic chemicals, 420 million of which was shipped to landfills. Of the remainder, 2 million pounds were released into the air and nearly 300,000 pounds were released into surface water.

Washington also noted only 25 percent of the state's 3,000 manufacturing facilities met the July 1 deadline imposed by the new chemical release reporting law.

Under that law, officials designated by the governor are empowered to gather information from companies and make it available to local residents.

"In the hands of responsible citizens, industry leaders and government officials, this information will give us the incentive to improve the quality of our environment through systematic reductions in the generation and use of toxic chemicals," Washington said.

Don Stypula, public affairs director for MUCC, said the report is being distributed to show people the volume of material being released.

"We're proving it. This represents only 25 percent of the companies that should have complied with the law. So if we're getting 742 million pounds of toxic chemicals . . . you can only imagine what it would be if it had 100 percent reporting," he said.

Stypula also said he is hopeful people will take advantage of the information being available to them. "We've never had that type of a right to know procedure in place in the nation before," he said.

Bond Money to Help Speed Up  
Cleanup, DNR Says

The \$425 million set aside for environmental cleanup in the \$800 million Quality of Life bond will help Michigan speed its cleanup of environmentally contaminated sites, an official with the Department of Natural Resources reported.

The DNR has identified 2,019 contaminated sites in the state for priority cleanup, compared with 1,762 sites identified last year.

Andy Hogarth, assistant chief of the DNR's Environmental Response Division, said the DNR plans to ask the Legislature for \$30-\$40 million in bond money for cleanup of sites during the 1989-90 fiscal year.

The Legislature appropriated \$23 million for cleanup from the bond in the supplemental for this year, and the DNR received \$6.7 million for the Act 307 program.

Hogarth said the DNR is projecting it will be able to use money from the bond for 8-10 years, which will allow the department to move identified sites from requiring evaluation and interim response activities to clean up.

"More and more sites are moving toward final remedy," he said. "The bond money should enable us to move ahead."

The bond money will provide for full cleanup at 64 sites, Hogarth said.

Four sites that were on the list last year were removed, but because of the bond money he said there should be many more removed from the list next year.

Hogarth said the emergency rules originally put in place earlier this year regarding the spending of Act 307 money have been extended until Feb. 10, 1990 because there will be "extensive changes" in the permanent rules as a result of state-wide public hearings.

The revised rules will be available by Sept. 30, and a public hearing will begin Oct. 30. The DNR hopes to have permanent rules ready for the Joint Committee on Administrative Rules by late November.

The most polluted site in the state

AIRMAN ARRON R. HIRKEY has graduated from Air Force basic training at Lackland Air Force Base, Tex. Hirkey is the son of Linda L. Birely and stepson of Carl C. Birely of 11310 Darwood, Pinckney. He is a 1988 graduate of Pinckney High school.

Camp Waterloo  
Inmate Escapes

Police are searching for a Camp Waterloo inmate who was reported missing from the prison on Sunday, Aug. 20 at 9:30 p.m.

According to police reports, John David Cyphens, of Jackson, was serving 3-15 years on his fourth offense of resisting an officer. He is believed to have left in a van. He is described as black, 5'9", 170 pounds, with a tattoo on his right arm.

for the second year in a row is Story Chemical Co. in Muskegon county.

The facility, which is out of business but ready for final remedy, manufactured chemical products. Lagoons and barrels on the site accounted for contamination to surface water, groundwater, air and soil.

The next worst site is Plainfield Township Wells in Kent county, where industrial chemicals contaminated the groundwater, a municipal well and a residential well.

The worst state site is at the State Prison of Southern Michigan in Jackson county, where chemicals have entered the ground and caused contamination to the groundwater, soil, wetlands, and a supply well.

Hogarth said that extensive groundwater contamination is a common problem at sites that need major cleanup activity.

Another growing contamination problem is resulting from leaking underground storage tanks, which if they are out of service must be removed and checked to see if they are leaking.

ALWAYS OVER 60 CARS  
& TRUCKS TO CHOOSE FROM

USED CAR HOTLINES: PHONE 475-1800 or 475-3650

1982 FORD ESCORT	\$2,400	1986 FORD LIGHT TRUCK	\$6,900
1983 CHEVROLET CITATION	\$2,900	1987 FORD TEMPO	\$6,900
1984 FORD ESCORT	\$3,400	1985 FORD CROWN VICTORIA	\$6,900
1978 FORD CONV. VAN	\$3,900	1986 FORD AEROSTAR	\$7,900
1983 MERCURY GRAND MARQUIS	\$3,900	1986 CHEVROLET CAMARO	\$8,900
1984 PLYMOUTH RELIANT	\$3,900	1987 FORD AEROSTAR	\$8,900
1985 FORD ESCORT	\$3,900	1986 MERCURY SABLE	\$8,900
1983 FORD RANGER PICK-UP	\$4,900	1987 DODGE RAIDER	\$8,900
1985 FORD ESCORT	\$4,900	1988 DODGE DAYTONA	\$8,900
1985 FORD TEMPO	\$4,900	1988 FORD RANGER 4x4	\$8,900
1986 FORD ESCORT	\$5,400	1987 FORD F-150 PICK-UP 4x4	\$8,900
1986 FORD ESCORT	\$5,900	1987 FORD F-150 4x4	\$9,900
1985 FORD CROWN VICTORIA	\$5,900	1989 GMC 1500 PICK-UP	\$9,900
1985 FORD RANGER PICK-UP	\$5,900	1988 FORD TEMPO	\$9,900
1984 FORD F-150 PICK-UP	\$5,900	1986 PONTIAC 6000	\$9,900
1986 FORD TEMPO	\$5,900	1988 DODGE DAYTONA SHELBY Z	\$10,900
1985 FORD LTD	\$5,900	1985 LINCOLN CONTINENTAL	\$11,900
1986 MERCURY TOPAZ	\$6,400	1988 MERCURY COUGAR LS	\$11,900
1986 FORD TEMPO	\$6,400	1988 FORD MUSTANG GT	\$11,900
1984 FORD F-150 PICK-UP	\$6,500	1989 FORD TEMPO	\$11,900
1986 FORD AEROSTAR	\$6,500	1988 FORD BRONCO II	\$12,900
1987 CHEVROLET CAVALIER	\$6,500	1988 MERCURY SABLE	\$12,900
1986 MERCURY SABLE	\$6,900	1988 FORD TAURUS	\$12,900
1987 FORD TEMPO	\$6,900	1988 FORD TAURUS	\$13,900
		1989 MERCURY SABLE	\$14,900



DANNY ALLEN



TOM KERN



BILL McDANIEL



DON POPFINGER, Sales Mgr.

**PALMER**  
Michigan's Oldest Ford Dealer

FORD  
MERCURY

OPEN: MON. AND THURS. 'TIL 9:00 P.M.  
SATURDAY 'TIL 1:00 P.M.

In Washtenaw County since April 15th, 1912

CHELSEA

475-1800 or 475-3650



Mr. and Mrs. Jeffery Sysol

## Karen Schramm, Jeffery Sysol Marry in Michigan Center

Karen S. Schramm, daughter of Paul and Fran Schramm, of Grass Lake, and Jeffery D. Sysol, son of Joe and Joyce Sysol, of Gregory, were married July 22 at Our Lady of Fatima church in Michigan Center.

Fr. Andrew Dunne performed the ceremony. Betty Jo Deforest, cousin of the bride, sang "Never Be The Same Again," "Love's Grown Deep," and "The Wedding Prayer."

The bride wore a white satin dress with large satin bows on double puffed sleeves and sweetheart neckline. The bodice was trimmed with Victorian lace, sequins, and pearls and had a Basque waist with a large candy box bow in back. The dress also had a ruffled lace edged hem with satin bows and chapel length train. She wore a crown head piece with delicate fabric flowers and bead and lilly cascade that contained a shoulder-length veil and pout. She carried a bouquet of white roses, greenery, and peach satin ribbon and white lace.

Matron of honor was Jan Williams, of Stockbridge, sister of the bride. Her dress had a peach and aqua voile print, criss cross back, with candy bow in back, fitted bodice, with scoop neck, and Basque waistline with a full tea-length skirt. Her flowers were

peach and white roses, greenery, with white and peach satin and lace ribbon streamers.

The bridesmaids were Sherry Kemner, of Ypsilanti, and Susan Van Arsdalen, of Jackson, nieces of the bride. Their dresses were the same as the matron of honor's. They carried peach baby chrysanthemums and white lilies, with white and peach satin and lace streamers.

The bride's mother wore a two-piece taupe and ivory print of polyester crepe, with taupe accessories and a white rose corsage.

The bridegroom's mother wore a pink polyester dress with white accessories and a pink rose corsage.

Jamie Sysol, brother of the bridegroom, was the best man. Ushers were Jr. Williams, brother-in-law of the bride, and John Sysol, brother of the bridegroom.

A reception was held at the UAW Hall in downtown Chelsea.

The couple took a honeymoon trip to Put In Bay Island.

The newlyweds are living in Stockbridge.

The bride is employed at MacDee, Inc., of Chelsea. The bridegroom is employed at Ann Arbor Centerless and Tool Co., of Chelsea.

## ABWA Members Report Enjoyable Box Social, Auction

A box lunch and auction was enjoyed by members of the Chelsea Charter Chapter of American Business Women's Association on Aug. 15. The event was held at the home of the chapter president, Diane Winter. Cindy Bear served as auctioneer.

Chelsea Chapter will be attending the Jackson Rose Chapter Friendship Meeting on Sept. 12. This event brings local chapter members together for an evening of fellowship and friendship.

The Chapter is beginning to plan their Fall Enrollment Event for Oct. 24. Further details will follow. Any gainfully employed woman is cordially invited to this event. A program will be featured and an evening of fun is planned. Please contact Barb Byrum, hospitality chairman, at 475-1311.

The Chapter will once again present the Chelsea Fair Queen with a check. The main objective of this is to encourage saving towards their further education after graduation.

For more information on ABWA, one may contact the chapter president at 475-3143.

## SENIOR MENU & ACTIVITIES

Weeks of Aug. 23-30

Wednesday, Aug. 23—

9:30 a.m.—Cards.

10:00 a.m.—Blood pressure.

10:00 a.m.—AATA Bus.

LUNCH—Braised sirloin cubes over noodles, spinach, tossed salad, bread and margarine, chocolate cake, milk.

1:00 p.m.—Fitness.

Thursday, Aug. 24—

9:30 a.m.—Cards.

LUNCH—Scalloped potatoes with ham casserole, lima beans, whole wheat bread and butter, fresh fruit cup, milk.

1:00 p.m.—Kitchen Band.

Friday, Aug. 25—

9:30 a.m.—Cards and needlework.

9:30 a.m.—Jackpot Bingo.

LUNCH—Chicken salad, lettuce and tomato slices, cole slaw, roll and butter, peach/plum cobbler, milk.

Monday, Aug. 28—

9:30 a.m.—Cards and needlework.

9:30 a.m.—China painting.

9:30 a.m.—Bingo.

LUNCH—Barbecued beef on a bun, Mexican corn, cole slaw, apricots, milk.

1:00 p.m.—Bingo.

Tuesday, Aug. 29—

9:30 a.m.—Cards.

LUNCH—Chop suey with rice, Oriental vegetables, orange pineapple salad, whole wheat bread and butter, cookie, milk.

1:00 p.m.—Euchre.

Wednesday, Aug. 30—

9:30 a.m.—Cards.

LUNCH—Crispy baked fillets, creamed potatoes, peas and carrots, roll and margarine, watermelon, milk.

1:00 p.m.—Fitness.



The deepest fresh-water lake in the world is Lake Baikal: 5,712 feet.

## CAROL'S CUTS

40 CHESTNUT

Monday, Wednesday and Friday  
475-7094

By Appointment Only  
9:00 a.m.-3:00 p.m.



Mr. and Mrs. Jay W. Eibler

## Jill Grainger, Jay W. Eibler Wed in Frankenmuth Church

Jill Marie Grainger and Jay William Eibler exchanged marriage vows on Saturday, Aug. 5 before the Rev. Fr. William Taylor, and family and friends, at Blessed Trinity Catholic church in Frankenmuth.

Parents of the bride are Mr. and Mrs. Steven Grainger, Frankenmuth, and parents of the bridegroom are Mr. and Mrs. John Eibler of Gregory.

Lectors at the two o'clock double-ring ceremony were Jeff Grainger, brother of the bride, and Janice Derdowski, sister-in-law of the bridegroom. Organist and soloist was Kevin Bourassa.

Serving as maid of honor for her friend was Sherry Fabbro. Bridesmaids were Pam Sturm, Diane Gibson, Tracie Wright, all friends of the bride; Janice Derdowski; and Patricia Buchholz, friend of the couple.

Best man was Paul Dudley, friend of the bridegroom. Groomsmen were Jeff Grainger, Jeff Eibler, brother of the bridegroom; Travis Rudd and Terry Van Wormer, friend of the bridegroom and cousin of the bride, respectively; and Jeff Buchholz, friend of the couple. Ushers were Tobey Van Wormer, cousin of the bride, and Jack Eibler, brother of the bridegroom.

Jill, presented at the altar by her father, was attired in luminous ivory satin. The gown was designed with an off-shoulder neckline on a fitted bodice embellished with alencon lace, seed pearls and iridescent sequins. Short puffed sleeves, with shoulder bows, were accented with detachable lace-embroidered gauntlets. Her cathedral train, with embroidered lace window appliques, was highlighted with a large bow. The bride's cathedral-length veil was held secure by an ivory satin rose headpiece with pearl sprays, iridescents and ivory streamers. She carried a cascade arrangement of silk ivory roses and carnations, with baby's breath and trailing English ivy, and teal colored chickweed and satin ribbons.

The bridal attendants wore crystal teal-colored satin T-length gowns with a bubble hemline and puffed sleeves, accented with an open back and crossover bow. Each carried a fresh-flower bouquet of ivory-colored carnations, daisies, springer fern and baby's breath, accented with silk teal chickweed and satin ribbons. Altar flowers complemented the teal and ivory color theme.

Mrs. Grainger chose an aqua satin brocade T-length dress with peplum

jacket and wore pearl accessories. Mrs. Eibler wore a two-piece blue knit dress with pleated skirt and matching accessories.

Cocktails on the terrace of the Bavarian Inn Motor Lodge, followed by dinner in the River Rooms, were served to 250 guests. Hostesses were Jo Ann Van Wormer, Marilyn MacKay and Diane Suppes, sisters of the mother of the bride. The newlyweds honeymooned in Hawaii and are living in Sterling Heights.

## Teen Dance Reported As Huge Success

The Teen Dance offered by Chelsea Together and held at the Wolverine Sunday, Aug. 13 was reported to be a rousing success. The dance was attended by an estimated 200 to 300 Chelsea teens.

Teens danced to the B-Band and to songs played by disc jockey Jerry Martell almost non-stop from 7 to 11 p.m.

Several expressions of "This is great!" and "This is the best thing ever to happen in Chelsea!" (for teens) were heard throughout the evening.

Expressions of gratitude were also given to Joe and Judy Merkel proprietors of the Wolverine, who, along with Frontier Mechanical, Inc., Milliken Interiors, Inc., Chelsea Plumbing and Vogel's Party Store assumed the entire cost of the event.

Several parents acted as waiters/waitresses/chaperones. Everyone, including the sponsors and parents, had a great time.

Many teens and parents hoped that this will only be the beginning.

The Recreation Group of Chelsea Together is working towards a permanent series of events organized by and for the teens of the Chelsea area. Critical first steps will be the establishment of a Teen Group organized by and directed by Chelsea teens, and finding a more permanent site in which similar events may take place regularly. Activity in these areas will begin soon after school begins.



King Louis XVI popularized the cultivation of potatoes in France by wearing potato flowers in his buttonhole.



## Seals and penguins make crystal cute.

Collectors and animal lovers alike will be delighted with these adorable creatures. Cut from 30% full lead Swarovski crystal, each one would make a playful present. Stop in today and see our selection of miniature animals from the Swarovski Silver Crystal collection.



## WINANS JEWELRY

## EAR PIERCING FREE

with purchase of piercing earrings. Parental consent required under 18.

WINANS JEWELRY

## CHELSEA CHILDREN'S CO-OP, INC.

Located at St. Barnabus Church across from the Fairgrounds

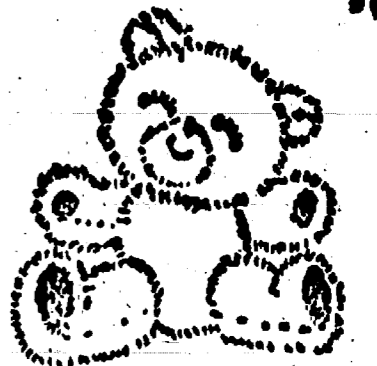

## OPEN HOUSE

## and FACE PAINTING

Thursday, Aug. 24

10 a.m. till noon

## FALL REGISTRATION

Tues., 12:30-1:30 ..... 2-yr-olds  
Thurs., 12:30-1:30 ..... 2-yr-olds  
Tues., Thurs., 9:00-11:00 ..... 3-yr-olds  
Mon., Wed., Fri., 9:00-11:30 ..... 4-yr-olds  
Mon., Wed., Fri., 12:30-3:00 ..... 4-5-yr-olds

To enroll or be placed on a waiting list call Debbie Arend at 475-7584

Chelsea Children's Co-Op Preschool admits students of any race, color and national ethnic origin.

## Back to School Specials

	Reg.	SALE
3-Ring Binders.....	\$3.80	\$2.79
Trapper Keeper Binders.....	\$7.99	\$4.75
Flex 3 Binders.....	\$7.99	\$4.75
Bic Pens, box of doz.....	\$3.48	\$1.39
Correction Fluid.....	\$1.59	\$.85
200-count filler paper.....	\$2.25	\$1.00
3-subj. theme book.....	\$2.00	\$1.00
Duo-Tang 2-pocket folder.....	\$ .40	4/41
Duo-tang pockets & prong.....	\$ .65	3/41
3-M tape dispensers.....	\$5.20	\$2.59
3-M Scotch tape.....	\$2.09	\$1.46
Pentel 0.5mm lead.....	\$1.00	\$ .79

Chelsea Office Supply

118 S. Main

Ph. 475-3539

FAX No. (313) 475-5990

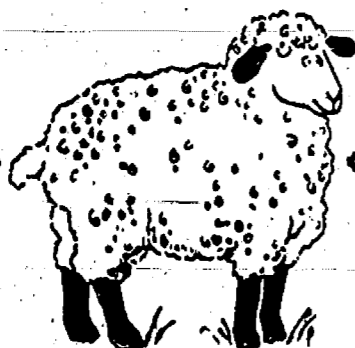

"Ewe" are special to us...

So Stop in at  
The COUNTRY ROSE  
for your "FAIR" Deal!

SPECIAL DISCOUNTS STORE-WIDE

10%-50% OFF

Aug. 23rd thru Aug. 26th

475-8188

104 N. MAIN ST., CHELSEA

## BATON TWIRLING CLASSES



THE CHELSEA BATON CORPS is offering baton twirling lessons at North School Gym in Chelsea on Wednesdays.

Learn the sport of baton twirling, make new friends, improve your poise and self-confidence and have fun!

12-WEEK TERMS (1-hour classes)...\$60.  
AGES.....Kindergarten-16 years old

DEMONSTRATION

...North School Gym, Sept. 6 at 7 p.m.

INSTRUCTORS

Christine Dunlap and Laurie Honbaum

REGISTRATION & INFORMATION

Barbara Sullivan, Director, 426-2516

## VFW Ladies Auxiliary Notes

The regular monthly meeting of the Ladies Auxiliary Veterans of Foreign Wars, Post No. 4076 was held Monday, Aug. 14. One guest was present, Carolyn Smith of Howell, immediate past sixth district president. Her visit was for the purpose of presenting the local Auxiliary Americanism chairperson, Eulahlee Packard, with honors of achievement for her work in Americanism and patriotism. Mrs. Packard was awarded two beautiful engraved plaques and a citation for chairman's participation in Americanism.

Other awards Ms. Smith presented were citations to the auxiliary for community service, youth activities, Americanism, cancer program, and camps. Special citations were presented to Lucy Platt for special hospital project, participation in wheel chair games at Ann Arbor Medical Center from Department Hospital Division, one for loyal and valuable volunteer service given to disabled veterans at Michigan Veterans Facilities. Also, certificate in recognition of having fulfilled the suggested cancer program.

Mrs. Packard was to have attended the department convention to receive her special awards from the department president but was unable to be present. She requested Ms. Smith to receive them for her, and has now been the recipient two months late. Mrs. Packard has done an outstanding job for 26 years in Americanism work, making sure all classrooms, libraries, gyms, scouting troops, court rooms, Fire Department, Police

Department, church classrooms, etc., have an American flag.

Under legislative work the local Auxiliary president, Lois Speer, has been active in contacting Senate and House members on the subject of flag burning and urges all to write to congressmen and our president on the subject of veterans health care and budget cuts. She reported the local Auxiliary's flag and banner was taken to the National Home on July 16, for Michigan. Auxiliary members attending were Lois Speer, Marien Johnson, Gertrude O'Dell, Eulahlee Packard, Virginia Boyer, Sally Heldt, six post members and three other guests.

A report was given on Chelsea Sidewalk Days on the presentation of the American and Michigan flags given to the probate court room set up at Chelsea Community Hospital by the VFW Post and Auxiliary.

Lucy Platt, hospital chairman, reported on serving a luncheon to 25 Battle Creek hospital patients and eight volunteers on their return from attending a Tiger ball game on July 19.

Memorials were allowed in the amount of \$25 and one \$20 to the National Home library fund. Three dollars was allowed towards the national president's gift when she visits Boyne Mt. Sept. 28-30. Fifteen dollars was allowed towards the grand opening of the auditorium at Ann Arbor VA Hospital. \$154 was allowed to the cancer program in the Department of Michigan and 25 Americanism citations were ordered to be awarded at a later date.



ALTA PIERCE celebrated her 90th birthday on Aug. 21. She was born on a farm on Freer Rd. and is the great-granddaughter of Nathan Pierce, a Chelsea pioneer. She has a pioneer family certificate for having family in the area for 150 years. She worked on the family farm and enjoyed her outdoor work with animals and poultry. She also worked at Federal Screw Works from 1941 until her retirement. Her family celebrated her birthday with her on Aug. 20 with cake and punch.

## Home Meal Service Needs Drivers Again

Because our school teacher is returning to classes and long-time driver, Steve Worden, no longer works afternoons, Home Meals is again pleading for drivers.

The route consists of approximately 16 meals which are made at the Methodist Home and six others which are delivered for the Senior Nutrition Program at North school.

For the past several months, the "Home Meals" route has been divided in two, allowing the drivers to spend a few extra minutes with each recipient and still finish delivering in less than one hour. With the loss of Joe Brosnan and Steve, there is need to appeal to some non-working Chelseans or those on second shift. Retirees who drive meet many old friends who are seniors in need of a good, well-balanced, hot meal but find it difficult to prepare these meals every single day because of the shopping it entails or because cooking for one is just no fun!

Co-ordinator Mary Erskine or treasurer Ann Feeney would be happy to hear from anyone who might be interested even though it may be for only a few months. Mary: 475-9494, 475-2821 or Ann: 475-1493, 475-1145.



The great Alaska brown bear weighs as much as 1,600 pounds and measures up to nine feet in length.

## CLEAN AIR MEANS A CLEANER HOUSE

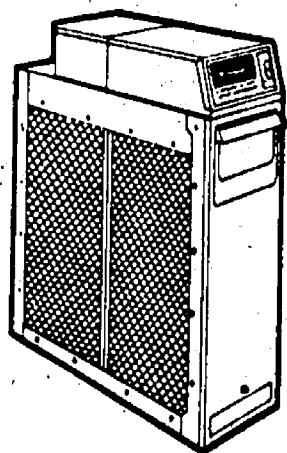

A Honeywell Electronic Air Cleaner keeps the air in your whole house clean. Up to 95% of indoor dust, smoke and pollen is removed. And it fits conveniently into your existing duct work. Not only will you breathe easier, your house will be cleaner, too.

**Honeywell**

Available at:

**ALL SEASON COMFORT CO.**

Heating, Air Conditioning & Custom Sheet Metal Fabrication

115 W. Middle Chelsea

475-7617

"Your Indoor Air Quality Specialist"



Support the Chelsea Fair



During Fair Week (Aug. 22-26)  
everything in stock with farm animals  
**10% OFF**

**THE VILLAGE SHOPPE**

In the Sylvan Building

114 N. Main, Suite 5, Chelsea

Ph. 475-6933

Your advertising support helps make The Standard possible

*You are invited to see a showing of historic Ann Arbor through the present time along with scenes from Michigan and Indiana, interpretations in watercolor pencil, Aug. 21 through Sept. 18, 1989 in the cafeteria during work of the Michigan League on the campus of the University of Michigan, Ann Arbor.*  
*Benjamin DeBor*

## End of Summer Clearance SALE

August 22 - 26

Wedding Gowns

**\$100<sup>00</sup>** & up

Mothers Gowns

**\$30<sup>00</sup>** & up

Party Dresses

**\$40<sup>00</sup>** & up

**WHITE Lace**

Tues, Wed. & Thurs. 10-8:30; Fri. & Sat. 10-5:30; Sun. & Mon. by App.  
3905 Jackson Rd., Ann Arbor (Jackson Centre) ☎ 930-0840

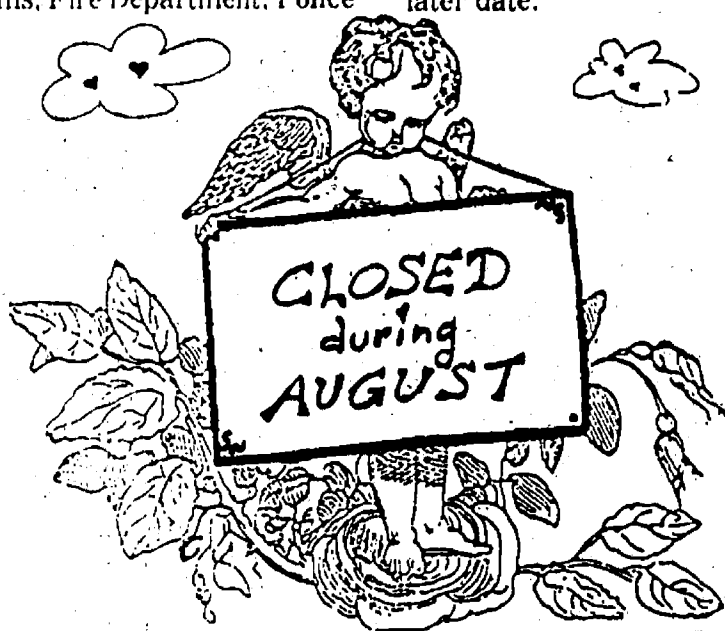

Come back and see us Friday, Sept. 1st!

**PAT GARRETT and Friends**  
8107 MAIN • DEXTER • 426-4599

## NAIL SPECIALS!



Nails by  
Cannie or Robyn

**\$20** sculptured,  
acrylic nails

(add \$3 for polish)

Regularly \$35

Pedicure ..... \$10

(Reg. \$16)

Manicure with paraffin \$7.50

(Reg. \$15)

With this ad  
OFFER EXPIRES 8/31/89

**Kim & Company**

The Ultimate in Hair, Nail & Skin Care  
121 E. Elizabeth, Stockbridge

517-851-7062

## TRADITIONS

STEAK • SEAFOOD • RAW BAR

### COMING SOON

To the Holiday Inn West Holdome and Conference Center, Traditions, a steak, seafood and raw bar restaurant. Now accepting applications for immediate employment.

- Sous Chef
- Cook
- Host/Hostess
- Waitstaff
- Dishwashers
- Clean-up
- Bussers

These positions are full and part-time. We encourage students, homemakers, retirees and those interested in a second job to apply. We offer competitive wages and benefits. Interested in learning more about these opportunities, please stop in. E.O.E.

**Holiday Inn®**  
**HOLDOME**  
and  
**CONFERENCE CENTER**

2300 Jackson Rd., Ann Arbor, Michigan 48103  
(313) 625-4444

## Bridgetown

CONDOMINIUM

Located on a Beautiful  
Site in the quaint  
Village of Chelsea

1 Block West of Main St.  
on Old-12

**475-7810**

**Models Open**  
Daily 11 a.m.-5 p.m.  
Including Week-Ends

**2 BR RANCH,  
1½ Baths**

**1280 SQ. FT.**

**\$129,000**

**3 BR, 2 STORY  
2½ Baths**

**1680 SQ. FT.**

**\$135,000**

**Fixed Mortgage Rates Available from 9 1/8%**

### Features:

Full Basement, Garage, Patio Deck, 6" Ext. Walls, Extra insulation, Andersen Windows, Ceramic Floor, Kitchen & Baths, Deluxe Carpeting, Inland Oak Foyer, Central Air, Gas-Log Fireplace, Water Softener, Washer-Dryer (2 Story), Dishwasher, Microwave, Range Oven, Disposal and more.

Ask about our Custom Walk-out Ranch  
Overlooking Nature Area

2,750 SQ. FT. to your specs (8 units only)

**"Talk to our Builder"**

**FOR THE BEST VALUE - AND QUIET LIVING  
COME TO BRIDGETOWN - A. Lloyd Bridges Development.**

# Chelsea Fire Department Observing 100th Year

(Continued from page nine)

Firemen painted the inside of the building, the village purchased the paint.

One of the firemen bought and installed the original flag pole.

When the department moved into its new station, there were three trucks. More trucks were added to the department over the next few years, so they were running out of space.

An addition to the station was awarded in April, 1974, at which time the building was expanded to the rear, making three of the bays larger and providing space to work on equipment, room for a storage cupboard, work bench and hose dryer.

A shower room was added, and a room which could be used, in the event personnel had to spend the night.

A large tank was buried under the floor, with a wide opening to allow space to work on trucks during the cold winter months.

In 1945, the village bought and remodeled the present municipal building.

A fire station was included in the building plans.

Room was provided for three trucks, and a room in which to hold the monthly meetings.

Usually, one truck was pulled out of the building during the monthly meetings, as the meeting-room barely accommodated the firemen.

Over the years, the trucks became larger and heavier, with the floor joists inadequate to hold the weight.

They started cracking, and a support wall started to crumble. It was repaired, and more and larger floor joists were installed, in addition to more floors jacks.

Another drawback to the new station was the single door. If the truck directly in front of the door failed to start, it had to be pushed out of the way by manpower, in order to make use of the other two trucks.

The next move was to the station at 200 W. Middle St., which houses the Chelsea Fire Department during its 100th year.

The move to this station was completed Nov. 2, 1963, with formal dedication on Feb. 23, 1964.

The new station had four bays for apparatus.

Firemen had, over the years, held various fund-raisers, carnivals, car washes. Once, they even sponsored a wrestling match!

Money from these functions was put into a building fund.

When the building was completed, some of the inside partitions and a few other things were left out—to meet the \$4,000-budget set aside for the new fire station.

The firemen had accumulated a total of \$1,242 in the building fund.

With volunteer labor donated by the firemen, the \$1,242 enabled them to put up the partition between the meeting room and the area for the apparatus, to tile the floors throughout, to install the office ceiling, as well as purchase and install a stove, sink, cabinets and refrigerator.

An addition to the station was awarded in April, 1974, at which time the building was expanded to the rear, making three of the bays larger and providing space to work on equipment, room for a storage cupboard, work bench and hose dryer.

A shower room was added, and a room which could be used, in the event personnel had to spend the night.

A large tank was buried under the floor, with a wide opening to allow space to work on trucks during the cold winter months.

**Fire! How the Call Went Out!**

There were a number of ways a "fire" alert was transmitted.

As far as is known, the early method of getting help when a fire was discovered was ringing the bell in the belfry over the door of the town hall on W. Middle St.

During 1898, the village purchased the electric light and waterworks plant from the Glaziers. Sometime after the purchase, the steam whistle became the method of summoning the fire department, in case of fire.

In both the methods addressed above, I have no idea who was responsible, if anyone was, to activate the bell or whistle.

The method which came next for the calling fire department members was a fire whistle, or siren, mounted atop the belfry of the town hall.

This was activated by the person on the telephone switchboard.

The person who answered the fire phone would blow the fire whistle.

I remember the procedure followed at home, especially at night, when I was a boy. If the whistle blew, my grandmother would call "central" to get the fire location.

My job was get the red fire-coat and rubber boots and be at the front door.

My grandfather would grab them and put them on, before going to the fire station.

The whistle also blew what was known as "wards," so the firemen knew in which part of the village the fire was located.

Dividing lines were Main St., north and south, with Park St. and South St. forming the east-west dividing line. South St. continued to Grant, then jogged to Chandler St. to complete the west division.

This put Schneider's store in ward one, Merkel's store in ward two, the United States Post Office in ward three, and the courthouse in ward four.



**OLD-TIME FIRE APPARATUS** was inspected with interest by visitors who attended the 100th-year celebration at the Chelsea Fire Department, Saturday, Aug. 18. Jim Gaken and his son, Larry, were co-chairmen for the event, with fire chief Bud Hankerd and his entire complement of Chelsea firefighters on hand to share the festivities with visiting citizens. Tara Hill, 18 months old, is flanked by Kyle Braun, 9, and Chelsea firefighter Don Eder, wearing the original So'wester hat used by firemen of the late 1800's. The hand-drawn hook-and-ladder pic-

ture in the background is very similar to the first piece of apparatus purchased by the Chelsea Fire Department. The rubber hats and fire buckets hung from hooks on the main wagon. Ropes were attached by which the firemen pulled the apparatus to the fire. When Chelsea firemen located the antique fire wagon, it was sans buckets, so galvanized pails were painted red and hung in place of the original rubber ones. Identical hats show on the far rack of the fire wagon.

The whistle blew five blasts for a fire in ward four, the first notified the men there was a fire, the next four blasts informed them of the ward, or section of town.

Country fires, after motorized equipment was added to the department, brought two blasts.

After the telephones were equipped with automation, dial phones and the "central" operator were no longer needed. Phones were placed in private residences, where the occupants were paid to answer the phones.

After remodeling the municipal building, the police office and the fire dispatcher station at the police office was expanded.

Eventually, the whistle on the town hall was moved to the roof of the Municipal Building.

A lot of firemen had storm windows and better insulation than previously, and sometimes the whistle couldn't be heard as well, so another whistle was installed on S. Main St., behind the 76 station.

Even then, it seemed hard to hear, so the wives started a phone system, calling to help alert the men when there was an alarm.

The whistle was blown twice for all fires, and the ward-system was abandoned.

During March, 1971, a new alerting system was purchased and put into operation.

Each member of the department was issued a small radio, which could be set to monitor only the calls to the Chelsea Fire Department, or could be set to monitor all the radio traffic on the fire frequency.

The radio was equipped with a flashing light, activated only by the Chelsea Fire Department transmitter. The light would flash for a long period of time, so the members would know of the call.

At first, the whistle was used during the day, 7 a.m. to 10 p.m., in conjunction with the radios.

Due to the advances in electronics, the radios were phased out, pagers replaced them.

The pager is a lot smaller than the original radio. It's about the size of a pack of cigarettes and can be carried very easily.

As with the radio, there's a way for the dispatcher to "tone off" from the



**MIKE CALAMUNGI, KEVIN LONG**, monitored by Chelsea firefighter Ken Bauer, battle the opposing force, with both teams trying to keep the giant ball in the air, during Saturday's special demonstrations at the Chelsea Fire Department, which celebrated its 100th year, Aug. 19.



**JASON FLETCHER CONTROLLED** a lot of water pressure, with a little help from assistant fire chief Dan Ellenwood, when the pair engaged a second team in a game of water-ball polo behind the fire hall, during the celebration which marked the Chelsea Fire Department's 100th year, Saturday, Aug. 19.

municipal building, as well as from the fire station.

Whistle controls are located at both facilities.

The whistle was discontinued when

the pagers were put in service.

Although the whistle is still available for emergencies, it is now used only for tornado warnings.

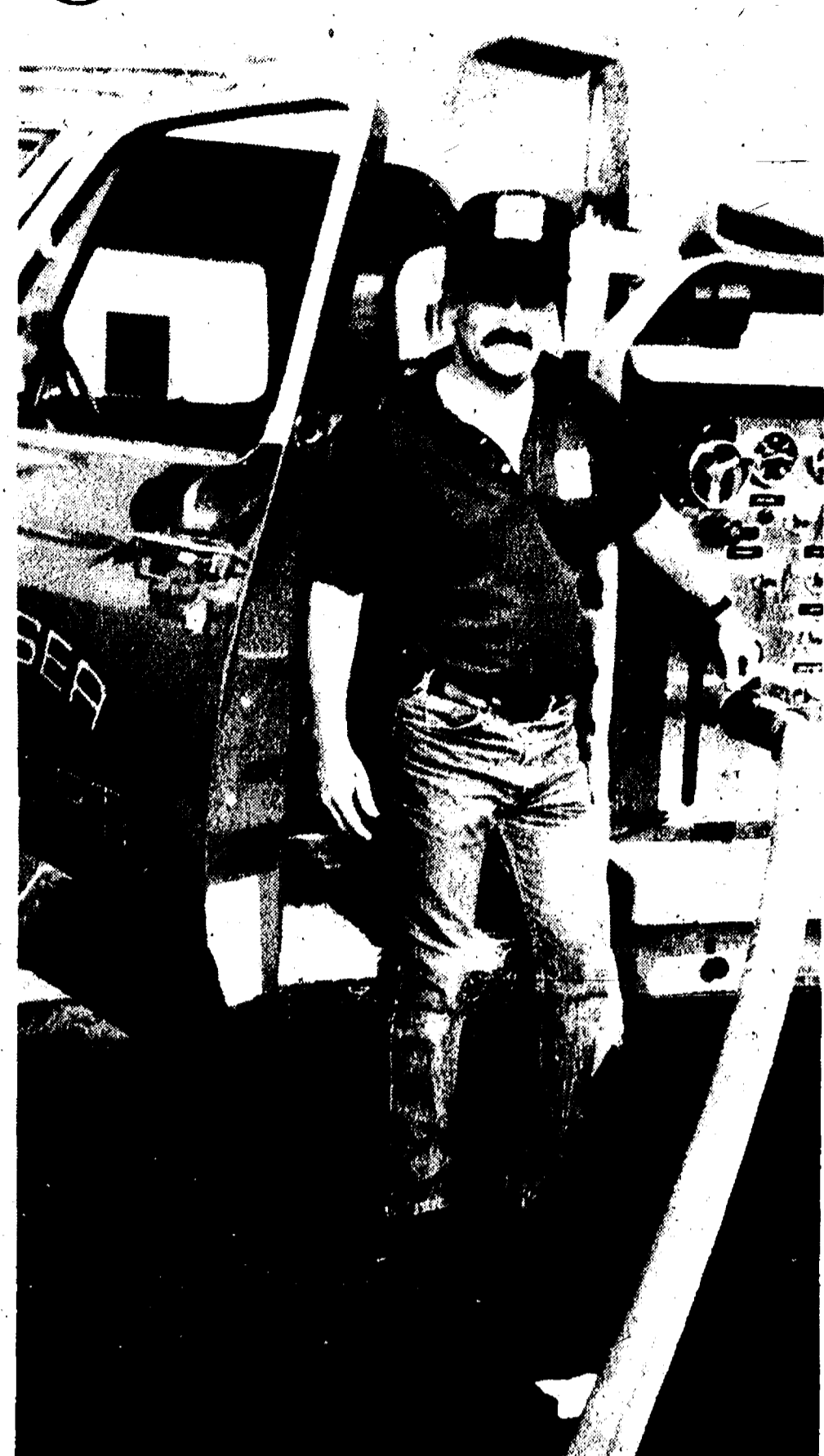

**OPERATING THE PUMPS** on the fire truck is no small task, but Tom Osborne, assistant chief 4, is an experienced hand. He provided vigilance during the demonstrations, held Saturday, Aug. 19, at the Chelsea Fire Department, where its 100th-year was celebrated by the CFD.

Standard Want Ads Get Quick Results.

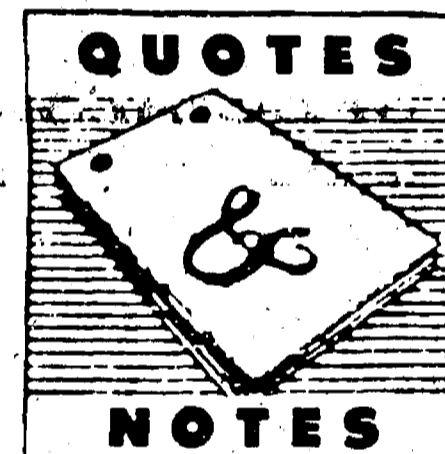

**DONALD A. COLE, Director**

"Pray that you may extend your vision beyond your own narrow circle."

—William Couper

There is a tendency among some people to be concerned solely with where THEY are and where THEY are going, with little or no interest in the course of others. In limiting our horizons to strictly personal considerations we lose sight of the vast opportunities that lie beyond our narrow scope . . . opportunities born of a communication of ideas and customs.

By branching out, we find that we can be helpful to our neighbors, and in return we can gain much from their experiences. It is only through reaching beyond our own small world that we are able to live a rich and abundant life.

We are proud of our enviable reputation for sympathetic and considerate assistance rendered to those who come to us at a time of great emotional stress.

**COLE-BURGHARDT FUNERAL CHAPEL**

Your Chelsea Funeral Home with the "HOME" like atmosphere

214 EAST MIDDLE ST.

PHONE 475-1551



**ENROLL NOW**

**... GET A HIGH SCHOOL DIPLOMA .. FREE**

**CALL: CHELSEA ADULT EDUCATION**

**475-9830**

# COMMUNITY CALENDAR



## Monday—

Lima Township Board meets the first Monday of each month at 8 p.m., Lima Township Hall. advx14tf

Chelsea Recreation Council 7:30 p.m., fourth Monday of the month, Village Council chambers. 35tf

Chelsea Kiwanis Club meets every Monday, 6:30 p.m. at Chelsea Community Hospital.

Chelsea School Board meets the first and third Mondays of each month, 8 p.m., in the Board Room.

Chelsea Lionsess, second Monday of each month at the Meeting Room in the Trustcorp Bank on M-52, Chelsea, at 7:30 p.m. Call 475-1791 for information.

Parents Anonymous Group, Chelsea, a self-help group for abusive or potentially abusive parents, Mondays, 7-9 p.m. Call 475-9176 for information.

Waterloo Area Historical Society Board of Directors meets the third Monday of each month 7:30 p.m., at Waterloo Farm Museum. For more information call Nancy Kaufman, 475-3692.

VFW Ladies Auxiliary, second Monday of each month, 7:30 p.m. at 105 N. Main St., Chelsea.

Chelsea Area Historical Society meets the second Monday of every month, 7:30 p.m., at the Chelsea Depot. New members welcome. Ph. 475-7047 for further information.

Women in Abusive Relationships, drop-in support group, 7-8:30 p.m., Chelsea Community Hospital, 775 Kresge House. 973-0242 or 24-hour crisis line: 995-5444.

## Tuesday—

Sylvan Township Board regular meetings, first Tuesday of each month, 7 p.m. Sylvan Township Hall, 112 W. Middle St. advtf

Lions Club, first and third Tuesday of every month, 8:45 p.m. at Chelsea Community Hospital. Ph. 475-7324 or write P.O. Box 121, Chelsea.

Chelsea Rod and Gun Club regular meeting, second Tuesday of each month at the clubhouse, Lingane Rd.

Chelsea Rebekah Lodge No. 130 meets the first and third Tuesday of each month, at 7:30 p.m.

American Business Women's Association 6:30 p.m. at the Chelsea Hospital fourth Tuesday of each month. Call 475-2041 for information.

Olive Lodge 156 F&AM, Chelsea. Regular meeting, first Tuesday of each month.

Lima Township Planning Commission, third Tuesday of each month, 8 p.m., Lima Township Hall. advx30tf

Rotary Club, Tuesday noon, Woodlands Room, Chelsea Community Hospital. For more information call Dr. Frederik van Reesema, 475-3925, or Mark Cwiek, 475-3913.

Chelsea Chamber of Commerce Board of Directors meetings, second Tuesday, each month, noon, Chelsea Community Hospital, private dining room.

Downtown Development Authority, third Tuesday of each month, 8 a.m., in the Village Council Chambers. 7tf

## Wednesday—

OES Past Matrons dinner and meeting at Senior Citizen site, North school, second Wednesday every month at 11:45 a.m. Ph. 475-1141 for reservations by Monday preceding meeting. 33-2

VFW Post 4076 meeting second Wednesday of month, 7:30 p.m. VFW Hall, 105 N. Main.

Pittsfield Union Grange, No. 882, meets the second Wednesday of each month, 8 p.m. at Pittsfield Grange Hall, 3337 Ann Arbor-Saline Rd., Ann Arbor. 31tf

OES meets first Wednesday of the month at the Masonic Temple, 113 W. Middle St., 7:30 p.m.

Toastmasters International, first and third Wednesdays at 12 noon in Woodland Room B at Chelsea Community Hospital. For information call Jim Birchler, 475-3913, or Brian Roe, 475-1311.

Fraternal Order of Eagles, Ladies Auxiliary No. 2154 meet second, fourth Wednesday of each month, 7 p.m., 7530 Jackson Rd.

Seminar—Subject: "Alternatives and Retirement Living." Wednesday, Aug. 23 at 1:30 p.m., Chelsea United Methodist Retirement Home, in dining room. No charge. -13

## Thursday—

Chelsea Rod and Gun Club Auxiliary regular meeting, second Thursday of each month, 7:30, clubhouse, Lingane Rd.

Chelsea Area Players Board meeting second Thursday of each month, 7:30 p.m., at Trustcorp Bank meeting room. For more information call 475-2629.

American Legion Post No. 31. General meeting the first Thursday of each month at the post home, Cavanaugh Lake.

Knights of Columbus Women's Auxiliary, second Thursday of each month, 8 p.m. at K. of C. Hall, 20750 Old US-12.

Substance Abuse Lecture Series: Meetings: 7:15 p.m. every Thursday; Chelsea Community Hospital, Dining Room. Series is open to the public to provide awareness and education regarding various aspects of alcoholism or other chemical dependence abuse.

Chelsea High School P. T. T. (Parents Teachers Together) third Thursday of every month in Board of Education Room.

## Friday—

Senior Citizens meet third Friday of every month for pot-luck dinner, games and cards, 6 p.m. at Senior Citizen Activities Center at North School.

## Misc. Notices—

Parent to Parent Program: in home, friendly, visiting support system for families with children. Call 475-3305.

Parents Without Partners, support group for single parents. Youth activities, social events, discussion groups. For membership information, call recording at 973-1933.

Home Meals Service, Chelsea. Meals served daily to elderly or disabled. Cost per meal, \$2.60 for those able to pay. Interested parties call Ann Feeney, 475-1493, or Mary Erskine, 475-2821.

Chelsea Social Service, 475-1581, 2nd floor of Village Offices. Thursdays, 10 to 4, or if an emergency need at other times, call Linda at 475-7405 or Jackie at 475-1925.

Assault Crisis Center has moved to 1866 Packard Rd., Ypsilanti 48197. Ph. 483-RAPE, 24-hour crisis line, 483-7942, business line.

Alcoholics Anonymous group, every Tuesday, 12 noon, 2nd floor, 104 E. Middle St., Chelsea. A. A. Alonon meets every Saturday at 7 p.m., 2nd floor, 104 E. Middle St., Chelsea.

Faith in Action House Community Center, open daily throughout the week provides various free services to those in need. Services include food, clothing, financial help, advocacy and many other forms of assistance. Need friendly help? Call us from 9 a.m. to 4 p.m., 475-3305.

Dexter Area Museum, 3443 Inverness, open every Friday and Saturday, 1 to 3 p.m. Ph. 426-2519.

Drug Problems? We've been there. Call (313) 543-7200 hotline, 24-hours. d31tf

**Don't be a heartbreaker**



**American Heart Association**  
WE'RE FIGHTING FOR YOUR LIFE

**Learning the facts is tough. Not hearing them makes it tougher.**

There's a big difference between not listening to teachers and not hearing them. And not hearing the teacher is a sad fact of life for too many people. Call now for an appointment.

## CHELSEA HEARING AID CENTRE

134 W. Middle St., Suite A  
Chelsea, MI 475-9109  
Mon.-Fri.: 9:30-3:00  
Sat.: 8:30-12

*"Good service, good coverage, good price."*  
**That's State Farm insurance.**

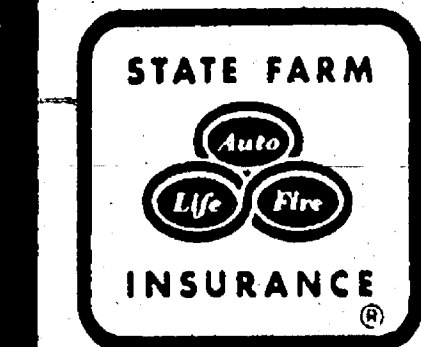

**JERRY ASHBY**

102 E. Middle  
Chelsea  
475-8637

Like a good neighbor, State Farm is there.



State Farm Insurance Companies • Home Offices: Bloomington, Illinois

## Gillick Earns Bachelor's Degree

Tully R. Gillick of Chelsea recently earned a bachelor's degree from Grand Valley State University. Grand Valley is in Allendale.

## Real Estate Property Analysis Seminar Begins Sept. 13 at WCC

Builders and developers, novices and seasoned pros, learn real estate property analysis in a 10-week seminar at Washtenaw Community College. The seminar, Property Analysis—Will It Work?, begins Sept. 13 and meets Wednesdays from 6-9 p.m. The fee is \$150.

Instructor E. Wynn Berry is a broker, Level IV assessor and appraiser. He will teach alternative methods of valuating and analyzing the course income investment potential of real property using a Hewlett Packard 12C Financial Calculator.

This seminar is the second in a three-part series for a builder's licensing certificate program. The next seminar, Get N'Started, will be offered May of next year.

For more information, call (313) 973-3616.

## Higher Sewer. Water Rates Coming

(Continued from page one)  
lems on Washington St. The line would serve Belser Estates as well as Washington St.

"I believe that we need to make a commitment to complete the force main before any further development is authorized in Belser Estates," Stalker wrote in his report to council.

Village consultants estimated the cost of the project to be \$65,000 if completed by outside contractors. Village crews will do the work for less than half the money.

The village, Stalker said, does not have the project budgeted in its capital improvement fund.

The first Labor Day was on Tuesday, Sept. 5, 1882, in New York City, according to the U. S. Labor Department. It was organized by the Central Labor Union, which held the second workers' holiday on Sept. 5, 1883. In 1884 the first Monday in September was selected as the holiday. The idea spread, and in 1885, Labor Day was celebrated in many U. S. industrial centers.

## THANK YOU

The Key Club of Chelsea High School would like to thank the following people for their support with Campout '89.

Huron Camera Service, Inc.  
Camera and VCR Repair  
426-4654

Bob and Chris Browning

Mrs. Janice Miller

The Gillespie Family

Terri Manor

Waterloo Campgrounds

## THANK YOU

Standard Want Ads Get Quick Results.



**Friends and neighbors of Mr. and Mrs. Earl F. Doletzky are invited to share in celebrating their 50th Wedding Anniversary**

Their children, Sharon Abrass, Terry Stacey, and Julie Knight, are hosting a reception for their parents at 6 p.m. Saturday, Sept. 2 at the Dexter Knights of Columbus Hall, 8265 Dexter-Chelsea Rd.

## WANTED:

## A Happy 40th Birthday

**NAME: Michael Schubring  
AKA: Mick  
BIRTHDAY: 8/24/49**

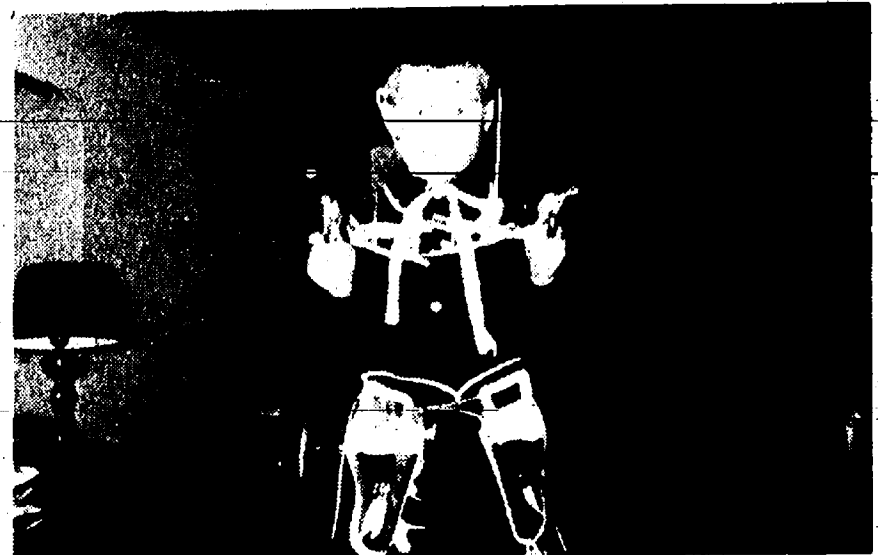

**Subject is known to be armed and should be considered dangerous!**

## ATTENTION CHELSEA:

**ARE YOU LOOKING FOR A CHALLENGING CAREER, OR JUST INTERESTED IN SAVING MONEY?**

Regardless of your reasons, you'll be dollars ahead when you enroll in H & R Block's Basic Income Tax Course and learn a money-making skill. Whether you want the information for yourself or for its job potential, tax preparation skills always pay off.

Learn how to zero in on the tax strategies that can save you the most money... profit from the seemingly ever-changing tax laws... improve your tax preparation skills... and increase the kinds of forms and schedules you can prepare confidently and competently!

Our experienced instructors have trained thousands of tax preparers over the past 23 years.

They're ready now with all the information you need. Classes begin Sept. 11 and continue for 13 weeks. Choose from morning, afternoon, or evening courses offered at a location near you. Successful graduates receive Certificates of Achievement and continuing education units (CEU). Qualified graduates may be offered job interviews for positions with H & R Block. Block is, however, under no obligation to offer employment, nor are graduates under any obligation to accept employment with Block. For more information contact the H & R Block office at 105 S. Main, Chelsea, Mich. 48118, or call us at 313-475-2752. (If no answer 313-971-5030). Do it now!

**H&R BLOCK**

## Happy 40th Birthday JEFF EMMERT

08-24-49

He keeps a diary of his favorite jokes  
Tho they are not funny to other folks.  
But at a chicken joke he will really howl  
While all his buddies think they are foul.  
Organizes the kitchen in the middle of the night  
Now everyone knows that this isn't right.  
Labels in his closets where he wants his clothes  
Thought once to be normal—now everyone knows.  
His golfing with Steve has taken its toll  
'Cuz he usually is beaten by the fifth hole.  
So blow your trumpet Spanky, tap your feet  
Soon it will be Lois you can't beat.  
When she wins you'll really be shook  
She'll write the date in your little black book.  
Your time management book you keep so true  
Will read "Happy Birthday Spanky, at forty you're through."



## Farmers of Tomorrow Will Be More Innovative

The farmers of tomorrow will be innovators, relying more on the conversion of waste products and the use of sophisticated electronic equipment to help them farm more efficiently, according to Bob Craig, agricultural economist for the Michigan Farm Bureau.

"Energy is an important and expensive farm input, forcing farmers to examine supplemental sources," Craig said. "I think in the future, farmers will increase their use of our so-called 'throw-away' resources to create or supplement their power needs. Dry stalks and sawdust are just two of the many largely unused power sources available in rural America."

"Some farmers are heating buildings with methane gas from manure. Others use reflective energy from the sun to heat a rock-filled pit, or well that is the working core for a hot water power system," he said.

Craig said computers and related devices will become commonplace on the farm. "We haven't begun to see a third of the possible applications of the computer and its related devices that will eventually be common in agriculture."

I think farmers will be using electronic monitoring devices to analyze plant conditions, moisture and soil conditions, to report disease, predators and insects, and even to supervise animal birth," he said.

"Farmers are ready to expand into sensing devices of every kind, much as hospitals now use electronic monitoring devices to follow the progress of a patient. Farmers will use electronic devices to run constant checks for food and water contaminants, to monitor markets and to monitor the economic health of the farm operation."

Craig also predicted that the farmers of the future will be supported by a "very complex, expensive and relatively accurate" local weather forecasting center.

## Demolition Derby Continues Tonight

Cavalcade of Thrills Demolition Derby continues tonight at the Chelsea Community Fair.

The Powder Puff heat for women will be one of the main events, as well as three regular heats and the feature event.

Spectator entry to the derby is free with the purchase of a regular fair ticket.

## Standard Want Ads Get Quick Results!



CRAIG WALES, conservation officer for the Michigan Department of Natural Resources, has been promoted to a desk job in Lansing and will not be working in the field in the area. Wales has been promoted to supervisor of the Overt Investigations Unit and will be heavily involved with illegal commercial fishing and trapping. Wales has worked almost steadily in the area since 1980 and for now plans to continue living in Chelsea, where he is also a member of the board of education. Wales said that someone will be appointed soon to take his place as Washtenaw county is a priority area.

The Chelsea Standard, Wednesday, August 23, 1989

7

**MILLER'S TRANSPORTATION**  
*personalized*  
for YOUR needs!  
Call 426-4126

- TO THE AIRPORT
- TO THE DOCTOR'S
- TO GO SHOPPING

**Mr. Dee's**  
*Sea Food n' Things*  
not your ordinary fish market  
QUALITY IS OUR PRODUCT

OPEN:  
Mon.-Thurs., 7:30-9:30  
Fri., 7:30-6 Sat., 9-4:30

Mr. Dee's Specials  
thru Aug. 29, 1989

FRESH BLACK TIP SHARK . . . . lb. \$3.95  
FRESH CANADIAN WHITEFISH . . lb. \$3.95  
FRESH ROCK SHRIMP . . . . . lb. \$6.95

Peeled and Deveined. Suitable for sauteing and stir-frying

3950 Jackson Ave.  
1/2 mile west of Wagner Rd.  
(next door to Madison Electric)  
747-8475

## TEL-MED Offering New Health Tapes

TEL-MED, a free service offering taped health information over the telephone, has added new tapes to its library. They are:

- No. 408, Hyperactivity in Children
- No. 287, Infantile Colic
- No. 240, Autism
- No. 1048, Impotence

To listen to these or any of the 288 TEL-MED tapes, call 688-1551 from Ann Arbor/western Washtenaw county, 434-6120 from Ypsilanti/western Wayne county or 548-2832 from Livingston county.

Hours of operation are Monday through Friday, 9 a.m. to 9 p.m., and Saturdays, noon to 8 p.m. Tapes may be requested by name or number.

TEL-MED is sponsored by Beyer Memorial Hospital, Brighton Hospital, Catherine McAuley Health Center, Chelsea Community Hospital, Chelsea United Way, Child and Family Service of Washtenaw, Livingston County United Way, Care Choice Health Plans, McPherson Hospital, Saline Community Hospital, University of Michigan Hospitals, University of Michigan University Health Service, Veterans Administration Medical Center, Washtenaw County Medical Society and Washtenaw United Way.

## Dial-A-Garden Topics Listed

The following is a weekly schedule of Dial-A-Garden, the system of pre-recorded daily gardening tips sponsored by the Washtenaw County Cooperative Extension Service. The system is in operation 24 hours a day, seven days a week. Interested persons are invited to call 971-1129 at their convenience to listen to timely, up-to-date gardening information.

Wednesday, Aug. 23—"Harvesting Late Summer Bulbs."  
Thursday, Aug. 24—"Storing Vegetables Indoors."  
Friday, Aug. 25—"Digging and Storing Summer Bulbs."  
Monday, Aug. 28—"Bring Houseplants Back Indoors."  
Tuesday, Aug. 29—"Pest Control on Houseplants."  
Wednesday, Aug. 30—"Fruit Survey."

**DISC JOCKEY**  
Music from the 40's-80's  
Specializing in 50's & 60's Music  
Country - Rock  
Big Band and more!  
Not just a D.J.  
Call Jerry  
475-1966  
Reasonable Rates

**PIANO LESSONS**  
AT  
Stinchfield Woods  
Pinckney  
(Portage Lake Area)  
  
All Ages:  
Seven years through adult  
  
• BEGINNERS  
• INTERMEDIATE  
• ADVANCED  
  
For further information  
Call 426-8337

# BACK TO SCHOOL SALE

  
**SPIRAL NOTE BOOK**  
2/\$1.00  
100 CT.  
  
**LEGAL SIZE ENVELOPES**  
59¢  
5 CT.

**BIC PENCILS**  
5 PACK  
WITH 2 FREE!

**99¢**

**MOTT'S SNACK PACK APPLE SAUCE**

**\$1.49**

6 ct. pkg.

**CRAYOLA CRAYONS**

**\$1.00**

24 ct. box

  
**PAPERMATE PENS**  
2/\$1.00  
  
**3 SUBJECT NOTE BOOK**  
89¢

**SHOPPER STOPPERS**  
BONUS PACK 2 1/4 LITER  
**PEPSI & DIET PEPSI**  
1/4 Liter FREE!  
**85¢** plus deposit  
Limit 2 please



**SHOPPER STOPPERS**  
GOLDEN GRAIN  
**MACARONI & CHEESE**  
3/\$1.00  
7.25 oz.  
Limit 3 please



**DOUBLE COUPONS OPEN**  
**24 hrs.**  
Sun. 6am thru Sat. Midnight  
3152 E. Mich. & 201 Park, VCL.  
6 AM-12 MIDNIGHT (EVERYDAY)

- 4 CONVENIENT LOCATIONS
- **CHELSEA**  
• 1101 M-52 Hwy.
  - **JACKSON**  
• 3152 E. Michigan Ave.  
• 201 Park Ave.
  - 1821 Spring Arbor Rd.

Ad good 8-24 thru 8-27-89. We reserve right to limit quantities. We're not responsible for typographical errors.

**Polly's**  
Priced Right



# Don't Miss Rampy's . . .



## FACTORY REBATES

'89 METRO.....	\$400
'89 SPECTRUM.....	\$400
'90 PRIZM.....	\$800
'89 TRACKER.....	\$400
'89 CAPRICE.....	\$1,000
'89 CELEBRITY.....	\$500
'89 CAMARO.....	\$500
'89 BERETTA.....	\$600
'89 CORSICA.....	\$1,000
'89 CAVALIER.....	\$600

OR AS LOW AS  
**2.9% A.P.R.**  
FINANCING AVAILABLE

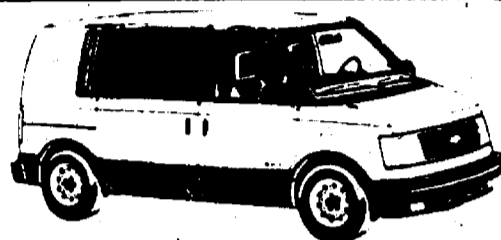

**'89 ASTRO LT DEMO**  
Loaded! Loaded! Loaded!  
7 passenger, all the toys!  
Over 25 factory options including Trailering  
Pkg. Stk. #933.  
List.....\$20,362  
Rampy Disc.....1,983  
Factory Rebate.....500  
**NOW \$17,899**  
Just Add Tax & Plates

## FACTORY REBATES

'89 S-10 "EL" PICKUP.....	\$500
'89 S-10 PICKUP.....	\$750
'89 S-10 BLAZER.....	\$750
'89 ASTRO PASS. VAN.....	\$500
'89 ASTRO WORK VAN.....	\$500
'89 FULL SIZE VAN.....	\$500

'89 FULL SIZE PICKUPS \$500 OR  
FREE Automatic Transmission OR  
AS LOW AS

**2.9% A.P.R.**  
FINANCING AVAILABLE

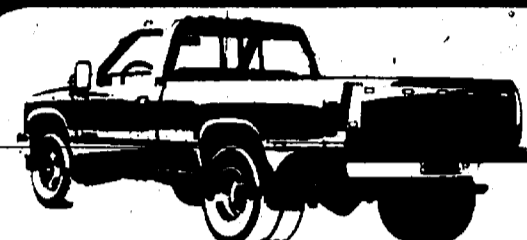

**NEW '89 1 TON  
BIG DOOLEY PICKUP**  
454 (V-8), air, automatic, cassette, dual rear  
wheels, heavy duty trailer special. Stk. #684.  
List.....\$17,904  
Rampy Disc.....2,605  
**NOW \$15,299**  
Just add tax & plates

**DON'T BE MISLED, RAMPY DELIVERS FOR LESS!**

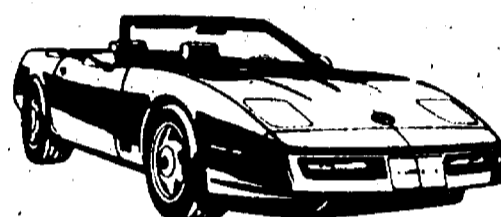

**NEW '89 CORVETTE  
CONVERTIBLE**  
Bright red, red leather bucket seats, automatic.  
Loaded to the hilt! Stk. #1200.  
List.....\$39,471  
Rampy Disc.....7,922  
Just Add Tax & Plates  
**NOW \$31,549**



**NEW '89 S-10 BLAZERS**  
15 IN STOCK NOW!  
Tahoes, Sports, Customs.  
Every color, some with trailering specials  
**ALL WITH \$750 FACTORY REBATE**  
OR AS LOW AS **2.9% a.p.r.**



**NEW '89 CAPRICE  
4 DOOR**  
V-8, auto, power steering/brakes, air, 50/50  
seats, cruise, tilt, power locks. Stk. #1518.  
List.....\$15,687  
Rampy Disc.....1,735  
Factory Rebate.....1,000  
**NOW \$12,592**  
Just Add Tax & Plates



**NEW 1989 BERETTA GT**  
20 IN STOCK NOW!  
Beretta, Beretta GT & GTU  
Automatic & 5 speeds  
Every one with  
**\$600 Factory Rebate**  
or as low as **2.9% a.p.r.**

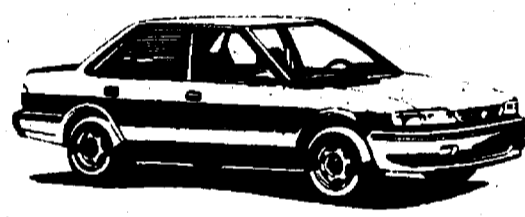

**NEW 1990 PRIZM**  
Front wheel drive, 5 speed, stereo, cloth seats,  
tinted glass, 16 valve engine, rear defog, center  
console. Stk. #885.  
List.....\$10,302  
Rampy Disc.....503  
Factory Rebate.....800  
**NOW \$8,999**  
Just Add Tax & Plates



**NEW 1989  
SUBURBANS**  
10 IN STOCK NOW!  
**ALL TRAILER PULLERS**  
350's & 454's  
COME IN WHILE THE SELECTION IS GOOD!



**NEW '89 CAMARO  
SPORT COUPE**  
Custom cloth seats, automatic, air, stereo,  
cassette, power locks, cruise, rear defog,  
custom stripes. Stk. #1397.  
List.....\$13,612  
Rampy Disc.....1,214  
Factory Rebate.....500  
**NOW \$11,798**  
Just Add Tax & Plates



**TRACKER**  
10 IN STOCK NOW!  
Fun in the Sun!  
Now  
**\$400 Factory Rebate**  
or as low as **2.9% a.p.r.**

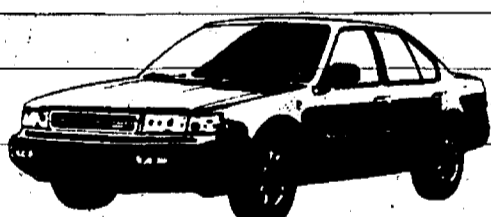

**'89 MAXIMA GXE DEMO**  
Auto, power everything including sunroof.  
Stk. #663.  
**\$17,361\***  
Just Add Tax & Plates  
**ONLY ONE AT THIS PRICE**



**NEW '89 S-10  
"EL" PICKUP**  
30 in stock, all colors, all trims, some  
with factory air conditioning.  
**\$500 Factory Rebate**  
or as low as **2.9% a.p.r.**

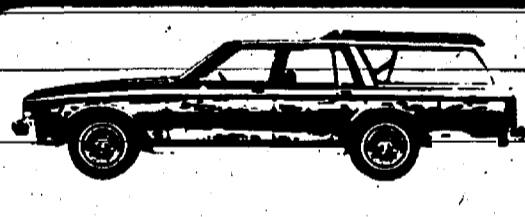

**'89 CAPRICE WAGON  
DEMO**  
9 passenger, power windows/locks, custom 50/50  
seat, cruise, tilt, all the toys, rustproofed. Ready  
for vacation. Stk. #217.  
List.....\$18,217  
Rampy Disc.....2,300  
Factory Rebate.....750  
**NOW \$15,167**  
Just add tax & plates



**NEW CELEBRITY 4 DR.**  
V-8, automatic, custom tu-tone paint,  
55/45 seats, power locks, air,  
cruise, tilt, loaded. Stk. #1547  
List.....\$14,846  
Rampy Disc.....1,658  
Factory Rebate.....500  
**NOW \$12,690**  
Just Add Tax & Plates

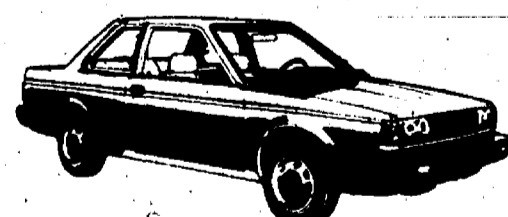

**'89 SENTRA**  
**\$99 UNDER INVOICE**  
**OVER 35 IN STOCK NOW!**



**ANY 1988  
NISSAN**  
IN STOCK  
**\$1,000\***  
UNDER INVOICE  
5 TO CHOOSE FROM



**'89 NISSAN 4x4 PICKUP**  
**\$99 UNDER INVOICE**  
**8 IN STOCK NOW!**



**1988 PATHFINDER**  
Automatic, automatic locking hubs.  
Stk. #1484  
**NOW \$14,995**  
Just Add Tax & Plates

**WE WILL NOT  
BE UNDERSOLD!!**

~ HOURS ~  
MONDAY & THURSDAY  
'TIL 9 PM  
TUES., WED., & FRI.  
9 AM-6 PM  
SATURDAY 9 AM-4 PM



**OVER 200 NEW TRUCKS  
ALL ON ONE LOT!!**

**3515 JACKSON RD.  
AT WAGNER  
ANN ARBOR  
663-3321**

# MISS AMERICAN BEAUTY PAGEANT



MELISSA SMITH, 12-year-old daughter of Dr. and Mrs. Michael Smith recently entered the regional competition of the Miss American Beauty Pageant. She received the titles of Miss Photogenic Preteen and Miss Glamorous Preteen. She was a runner-up in the Modeling competition and first runner-up for Miss American Beauty Preteen. Melissa is eligible for the national televised competition for Miss American Beauty Preteen contest which will be held this winter. Melissa is a seventh grader at Beach Middle school, plays in the band and is an active member of the Chelsea Area Players and the Briarwood Fashion Panel.

## The Chelsea Standard

Section 2

Chelsea, Michigan, Wednesday, August 23, 1989

Pages 9-24

### Susan Buck To Host Program For Selecting 1989 Fair Queen

Once again, Susan Buck will be the mistress of ceremonies for the 1989 Chelsea Community Fair Queen Program.

Buck is the founder of the Dance Arts Academy of Chelsea.

The program begins on Friday at 7:30 p.m. in the covered arena.

There are seven candidates for the title and all are being sponsored by a Chelsea High school class or community organization.

The candidates include Melissa Johnson, Chelsea Community Hospital; Lori Wetzel, Chelsea Area Players; Tammy Browning, CHS Key Club; Debra Gerstler, CHS senior class; Dana Durst, CHS junior class; Holly Koscielniak, CHS sophomore class; and Gretchen Knutsen, CHS freshman class.

The judges for the program have also been selected.

John Simpkins is president and owner of Group Four Realty of Ann Arbor. He is a graduate of Cleary Business College. He was state Realtor of the Year in 1976, is past-president of the Ypsilanti Board of Realtors, and is state president of the Farm and Land Brokers. He is also vice-president of the Darlington Lutheran church and is a former member of the Kiwanis Club.

Lonna Simpkins, who is married to John, is vice-president of Group Four Realty. She is past-president of the Ypsilanti Jaycees Auxiliary and is a Lutheran Girls Pioneer Leader.

The Simpkins have four children.

The third judge is Jan Soper of Superior township, owner of the White Lace Bridal Shop in Ann Arbor.

Each girl will perform or display a particular talent. Past years have featured everything from singing and dancing, to baton twirling to musical.

Jennifer McAfee, the 1988 fair queen, will be on hand to perform, as well as crown the 1989 queen.

Each girl will also introduce members of her family.

Perhaps the most nerve-racking part of the program is when each girl answers a question designed specifically for her by the judges.

As has become a tradition, the fair queen from 25 years ago will be on hand to tell what has become of her. This year that honor falls to Cindy.

The talent portion of the program promises as much variety as any year ever.

Wetzel will sing "Nothing" from the play "A Chorus Line"; Durst will perform a dance routine to "Welcome to the Pleasure Dome," by Frankie Goes to Hollywood; Johnson will give a fine arts presentation of her own work; Gerstler will present an acting/singing combination to "The Simple Joys of Maidenhood," from "Camelot"; Koscielniak will give the monologue "The Tramp Story," by Will Carleton; Browning will sing "Love in Any Language," which also incorporates sign language; and Knutsen will dance to "Batdance" by Prince, from the soundtrack of the movie "Batman."

Standard Want Ads  
Get Quick Results!



JENNIFER McAFEE will crown the 1989 Chelsea Community Fair Queen this Friday evening. She won the title in 1988.

### Class of '54 Holds 35th Year Reunion

Great Lakes Shipping Co. in Ann Arbor was the scene of the 35th class reunion of the Chelsea High school Class of 1954 on Saturday evening, Aug. 19th.

The original class, totaling 48 students, was well represented by the attendance of 22 class members and their significant others.

Class members included Jim Bauer, Arlene (Loeffler) Bareis, Harold Owings, Merritt Honbaum, Jeanette (Berke) Harker, Mary Ann (Titus) Burgess, George Gilligan, Lorraine (Paxton) Romine, Lloyd Grau, Marge (Robards) Plumb, Janette (Otte) Tobin, Leah (Wahl) Herrick, Duane Satterthwaite, Lynwood Noah, Cynthia (Paul) Bear, Clyde Myers, Mary Kay Stapish, Doris (Haist) Crocker, Dave Luck, Shirley (Marsh) Schneider, Donald Schneider and Nancy (VanRiper) Sweeny.

Special guests were Alan and Lillian Conklin (teachers of sports and home economics).

Committee members for the event were George Gilligan, Duane Satterthwaite and Cynthia Bear.

The program consisted of remembering special moments in memories from kindergarten through senior high, along with "good ol fashioned visiting with classmates and renewing old friendships."

The committee for the 1994 class reunion is Janette Tobin, Lynwood Noah, Marge Plumb, Lorraine Romine and Lloyd Grau.

### Manchester Man At Fort Benning With Medical Company

Army Spec. Ted Haeussler has arrived for duty at Fort Benning, Ga.

Haeussler is a medical specialist with the 690th Medical Company. He is the son of Martha Meadows of 615 Vernon and William Haeussler of 12049 Pleasant Lake Rd., both of Manchester.

### Gee's CANTALOUPE

By the Bushel

### RED HAVENS PEACHES

Gee's Own Home-Grown

### SWEET CORN

For Freezing  
and Canning

ICE-COLD

### WATERMELON

Michigan Blueberries

GEE'S HOME-GROWN  
TOMATOES

By the Bushel

Specialty Line of  
Fresh Fruit & Vegetables

Hand-Dipped All-Star  
ICE CREAM

### HUGE SELECTION

of Beautiful SHADE TREES

## GEE FARMS

14928 Bunker Hill Rd., Stockbridge (517) 769-6772

Open Year 'round 8 a.m. till 8 p.m.

Directions: N. M-52 to North Territorial to M-106 W.

North Territorial 2 miles to Bunker Hill Rd.



# Buy Get Free

Wheel Horse Model 312-8

As low as \$84 per month  
with Wheel Horse Power Financing!

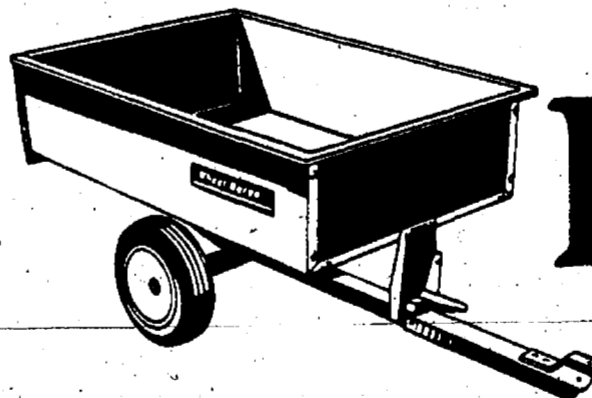
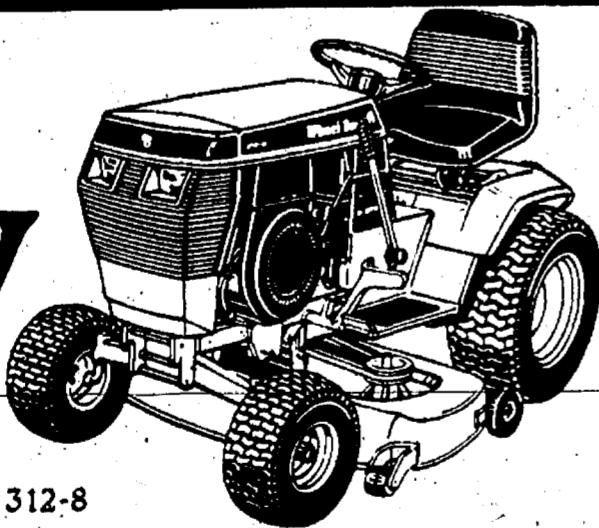

\$164 Value Free!

That's right. For a limited time, you'll get the attachment pictured above free when you buy any Wheel Horse garden tractor.

No strings attached.

We need to clear out our stock, so the handy attachment is free when you buy the tractor. Visit us soon to take advantage of this offer.

Get the picture!

Wheel Horse Power Works For You.

**Wheel Horse**  
Johnson's



**HOW-TO  
STORE**

(Formerly Gambles)

Open  
Mon. & Fri.  
8:00 to 8:30  
Tues., Wed., Thurs., Sat.  
8:00 to 5:30

**CASH REBATES  
UP TO \$250.00**  
Sale Ends July 30, 1989.

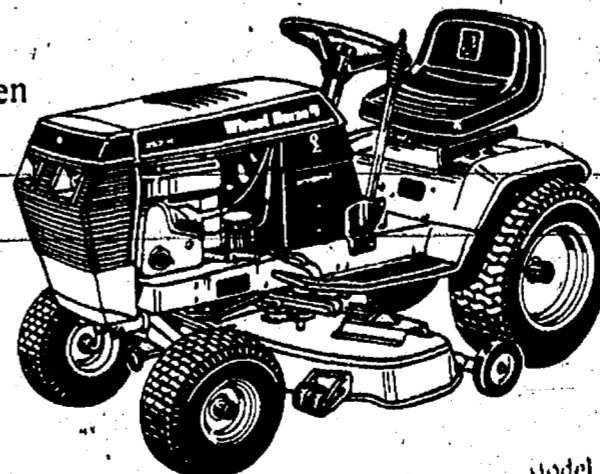

Model 252-H

**NO PAYMENTS**

**TILL JANUARY 1990**

With Wheel Horse Power Financing

\*Participating dealers only. Financing plan available to qualified buyers only.

\*Participating dealers only. Financing plan available to qualified buyers only.

You  
can  
ruin  
a life  
in  
one  
stroke.

# SPORTS

Let's Go

Bulldogs!

## Area Youngsters In State Track Meet

Young Chelsea-area runners, jumpers, and throwers participated in the State Hershey Track Meet in Howell in July.

The events, and the children who participated in them, follow.

50 meter dash: Matt Hand, Jodie Rainey.

100 meter dash: Mark Milazzo, Tom Irwin, Danielle Longe, and Kate Mignano.

200 meter dash: Laura Hodgson, Robert Bullock, Jim Irwin, and Tracy Patrick.

400 meter run: Kasie Ruhlig, Matt Hubbell, and Jason Sprawka.

800 meter run: Zac Eresten.

400 meter relay: Jodie Rainey, Sarah Pruess, Kasie Ruhlig, and Stacy Eresten; Danielle Longe, Anna Daigle, Martha Merkel, and Laura Hodgson; Tracy Patrick, Amy Bowling, Katie Mignano, and Christy McLaughlin; Matt Hubbell, Robert Bullock, Mark Milazzo, and Matt Hand; Tom and Jim Irwin, Matt Tuttle, and Mark Hand.

Ryan Guenther was also on a relay.

Standing long jump: Jodie Rainey, Martha Merkel, Amy Bowling, Robert Bullock, and Clint Shears.

Softball throw: Sarah Pruess, Nancy Pidd, Amy Bowling, Mark Milazzo, Jason Sprawka, and David Beeman.

Softball throw: Sarah Pruess, Nancy Pidd, Amy Bowling, Mark Milazzo, Jason Sprawka, and David Beeman.

Softball throw: Sarah Pruess, Nancy Pidd, Amy Bowling, Mark Milazzo, Jason Sprawka, and David Beeman.

Softball throw: Sarah Pruess, Nancy Pidd, Amy Bowling, Mark Milazzo, Jason Sprawka, and David Beeman.

## Young Local Runners Participate In Regional AAU Event

Several Chelsea youths participated in the AAU Junior Olympic Regional Meet July 22-23 in Springfield, O.

Those who placed at least third in their events qualified for the National AAU Junior Olympics in San Antonio, Tex. However, no Chelsea children plan to make the trip.

Local results of the regional meet follow.

Zac Eresten, Matt Tuttle, Clint Shears, and Dan Johnson finished third in the 1,600 meter relay. Tuttle,

Eresten, and Shears also took part in the 800m run.

Nicole Flite, Heidi Wehrwein, Chrissy Hodgson, and Angie Bell took part in the 400m relay.

Lucky and David Beeman each took part in the discus and shot put. Mark Milazzo also took part in the shot put and took fifth place in the 400m run.

Brian Zangara ran both the one and two-mile runs and took fourth place in each.

The kids who ran, and their families, are planning a picnic tomorrow evening in Pierce Park.



SOME OF THE PARTICIPANTS in the Hershey State Track Meet last month are pictured above. In front, from left, are Stacy Eresten, Sarah Pruess, Jodie Rainey, Zac Eresten, Matt Tuttle, and Matt Hand. In the middle row, from left, are Angie Bell, Laura Hodgson, Nikki Flite, Heidi Wehrwein, Mark Milazzo, and Mark Hand. In the back row, from left, are Chrissy Hodgson, Clint Shears, Anna Daigle, Danielle Longe, and Martha Merkel.



RICKY WESTCOTT breaks into an opening during the Chelsea High school. Westcott is likely to be a key part of annual blue/white intrasquad game last Friday night at the Chelsea running game.

## Hunter Safety Course Offered

All first-time hunters in Michigan under 18 years of age are required by the state to have a Hunter-Safety Certificate.

A Hunter-Safety course will be presented by the Washtenaw Sportsman's Club, Friday, Saturday and Sunday, Sept. 8-10, at the club grounds on Ellis Rd., Ypsilanti township.

Those successfully completing the course will receive a certificate.

Students must be 12 years old by Dec. 31, 1989, to enroll.

Cost will be three dollars, which includes lunch on Saturday and supplies for the field exercises.

Additional information may be obtained from Michael Harnisch at 697-9700.

Students are asked to phone for pre-registration, as the class will be limited to the first 75 students who apply.

## Bulldogs Take 15th Place in Golf Tournament

Chelsea High school golf team opened its season with a 15th place finish in the 22-team Jackson County Western tournament last Friday at Burr Oak Golf Course.

Chelsea scored a 361, well behind front runner Jackson Lumen Christi at 308. Southeastern Conference rivals Tecumseh and Saline took second and fourth, respectively.

Senior captain Chad Starkey led Chelsea with an 80. Rob Murrell and Chris White each had a 93, Doug Wingrove shot a 95, and Steve Emmert had a 99.

## Chelsea Recreation Women's Softball

Final Standings

	W	L	T
Wolverine Bar	12	1	1
Roberts Paint & Body	11	3	0
BookCrafters	10	4	0
3-D Sales & Service	9	5	0
Jiffy Mixes	4	10	0
Stivers	3	10	1
Chelsea Lanes	3	11	0
Chelsea Big Boy	3	11	0

Games of Aug. 15

Roberts Paint & Body 5,  
3-D Sales 0,  
BookCrafters 6,  
Chelsea Big Boy 5,  
Wolverine Bar 10,  
Stivers 8,  
Chelsea Lanes 8,  
Jiffy Mixes 3.

## SPECIALS

Round Trip  
Detroit-London

Oct. 1-Dec. 9 .....\$368

Oct. 1-Mar. 21 .....\$398

New low fares in continental U. S.  
must be purchased by Sept. 1

Call for Details  
**ACCENT ON TRAVEL**

102 N. Main St., Chelsea Ph. 475-8639

Open M-F, 9:30-5, Sat., 10-1

Advertisers Like To Know You  
Read Their Adv. in The Standard

## KLINK EXCAVATING

SCREENED or UNSCREENED  
TOP SOIL

LIMESTONE  
SAND

PROCESSED  
ROAD GRAVEL

ASPHALT  
DRIVES

475-7631

## A Wise Investment

When you buy a John Deere, you're making an investment that pays off for years to come. For incomparable operating — and resale value — check out a John Deere today.

ON ALL 300 & 400 SERIES TRACTORS:

**NO INTEREST**  
UNTIL FEB. 1, 1990

**NO PAYMENTS**  
UNTIL MARCH 1, 1990

with approved John Deere credit.

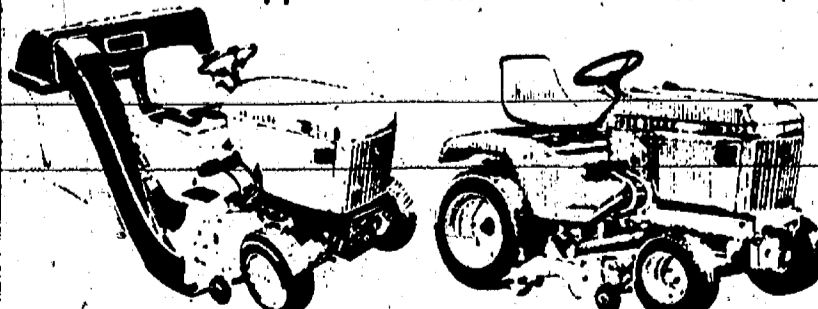

322 Lawn & Garden Tractor  
w/6.5-Bushel Twin Bagger

332 Diesel  
Lawn & Garden Tractor

Nothing Runs Like a Deere®

**WOLVERINE LAWN EQUIPMENT**

(Formerly Hurns Farm Supply)

7128 Dexter-Ann Arbor Rd., Dexter  
Phone 426-8847

Please Notify Us  
In Advance of  
Any Change in Address

# YES!

## YOU CAN DRIVE A NEW FORD AEROSTAR



**Only \$245<sup>86</sup> PER MONTH**

Closed end non-maintenance lease. 48 months. Total payments of \$11,801.28. Cash due at inception: \$2,495.86. Lessee has no obligation to purchase car at lease end but may arrange to purchase car at a negotiated price with the dealer. Total mileage allowed 60,000 miles, penalty over 60,000.06 per mile. Lessee responsible for excess wear and tear.

**FALS**  
FORD AUTHORIZED LEASING SYSTEM

**PALMER**  
FORD — MERCURY

**FORD**  
**MERCURY**

OPEN: MON. AND THURS. 8:30 A.M. 'TIL 9:00 P.M., TUE., WED., AND FRI. 8:30 A.M. 'TIL 6:00 P.M., SAT. 'TIL 1 P.M.

SERVICE OPEN SATURDAYS TOO!

In Washtenaw County since April 15th, 1912  
**CHELSEA 475-1301**

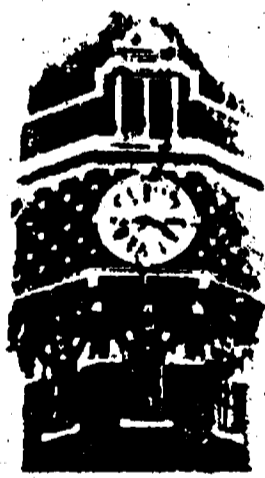

**TOWER MART PARTY STORE**

528 N. Main Ph. 475-9270

OPEN:

Monday-Thursday ... 6 a.m.-9 p.m.  
Fri. 6-10 ... Sat.-Sun. 9-9

\* Hot Sandwiches \* Salads and More!

## PEPSI-COLA SPECIALS



8 pac 1/2-liter bottles **\$2.29** plus deposit

6 pac 12-oz. cans **\$2.19** plus deposit

2 liter bottles .....\$1.39

Every Wednesday all 1/2 liter Pepsi products are 35¢

**\$1 Coney Dogs**

every Saturday!

**Delicious Knockwurst Italian & Polish Sausage**



... one little taste is all it takes!

**Country Fresh Eggs daily**



WOLVERINE FOOD AND SPIRITS were the champions of the Chelsea Recreation Department's slow pitch softball league for women. In front, from left, are Marlene Consiglio, Vicki Motsinger, and Julie Doty. In back, from left, are Sue Koch, Judy Merkel, Marcia McGibney, and Kathy Groom. Also on the team were Linda House, Marcia Newman, Polly Deacon, Karen Stein, Amy Bragg, Roberta Kemp, and Monica Spaulding.

## Dexter Township Board Proceedings

Regular Meeting of  
Dexter Township Board  
Date: August 15, 1989 at 7:30 p.m.  
Place: Dexter Township Hall, 6880  
Dexter-Pinckney Rd.  
Present: J. Drolett, J. Knight, W.  
Eisenbeiser, D. Smith, E. Doletzky.  
Meeting called to order by Super-  
visor Drolett.

Agenda approved.  
Motion by Knight, second by Dolet-  
zky, to approve the minutes of the Ju-  
ly 18, 1989 meeting. Carried.

Treasurer's Report—The July  
Receipts and general ledger was sub-  
mitted. A resident has requested the  
Township adopt a Burn Ordinance.

Clerk's Report—  
1. Chelsea needs help funding the  
recycling station.

2. The local building department is  
on hold.  
3. Sufficient petition signatures  
have been received to require a  
referendum election on the full faith  
and credit contract.

Other reports:  
Zoning Report, Drolett—Next  
meeting will be September 16, 1989.

Zoning Inspector, 13 permits, 2  
violations, 5 appeals. 1 temporary  
dwelling deposit was returned.

Blight Inspector, Glenn  
Stidham—10 new, 4 second notice, 7  
violations cleared up.

Sheriff's Dept. report—submitted.  
Health Department, Smith—Health  
Dept. is being reorganized. Dentler  
case is in hands of Corporation Coun-  
sel.

Motion by Eisenbeiser, second by  
Doletzky, to recommend approval of  
Norwin and Carol Lesser's farm land  
agreement for a 142.36 acre farm.  
Carried.

Motion by Eisenbeiser, second by  
Smith, to give final approval of the  
Preliminary Plat of North Lake  
Downs II Subdivision, Lots 20-38. Car-  
ried.

Motion by Doletzky, second by  
Smith, to adopt an ordinance to  
amend the Dexter Township Zoning  
Ordinance by changing Section 2.02  
and adding subsection 5.14. This  
amendment supplementing regula-  
tions on site condominiums.

Smith-yes, Drolett-yes, Knight-yes,  
Doletzky-yes, Eisenbeiser-yes. Car-  
ried.

Motion by Smith, second by Knight,  
to pay the bills as submitted in the  
amount of \$52,065.90. Carried.

Motion by Doletzky, second by  
Knight, to set the pay for the Zoning  
Board of Appeals members at \$85  
chairman, and \$55 member per  
meeting. Carried.

Motion by Doletzky, second by  
Knight, to table action on the com-  
puter updating until another bid is  
secured. Carried.

Motion by Eisenbeiser, second by  
Smith, to increase the Zoning Board  
pay per meeting to \$65 chairman, \$55  
for members. Carried.

Motion by Doletzky, second by  
Knight, to adjourn meeting. Carried.  
Meeting adjourned.

Respectfully submitted,  
William Eisenbeiser  
Clerk.

Michigan is a forerunner in in-  
novative technologies and improved  
cultivation techniques which aid in  
the development of new varieties of  
apples.

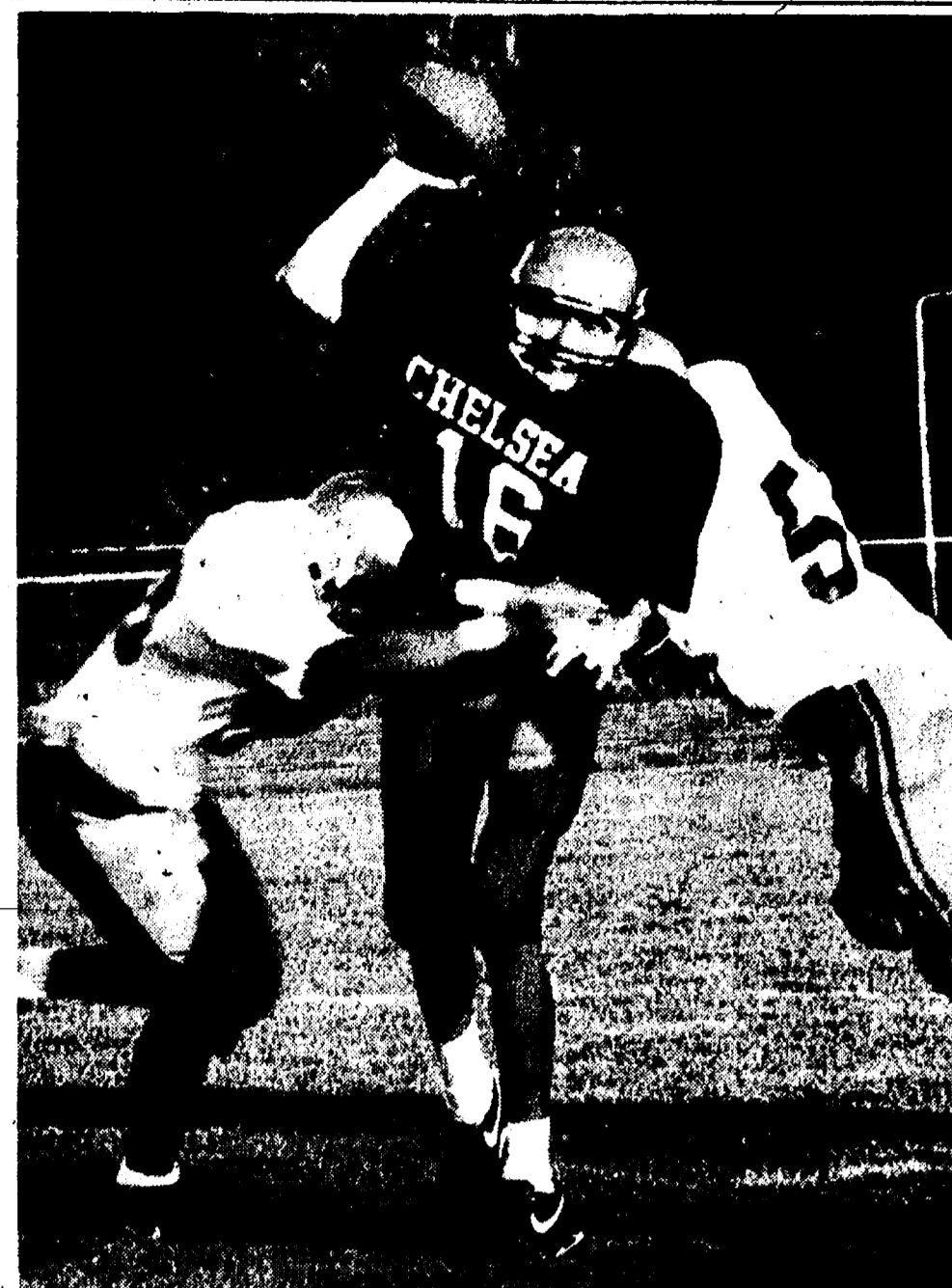

EACH QUARTERBACK TOOK HIS SHARE of abuse during last Friday night's blue/gold game at Niehaus Field. Above, Kyle Plank is surrounded by his blue foes and below Tucker Steele manages to get off the pass before the blue team took him to the ground. The Bulldogs open at home next Friday, Sept. 1 against Mason.

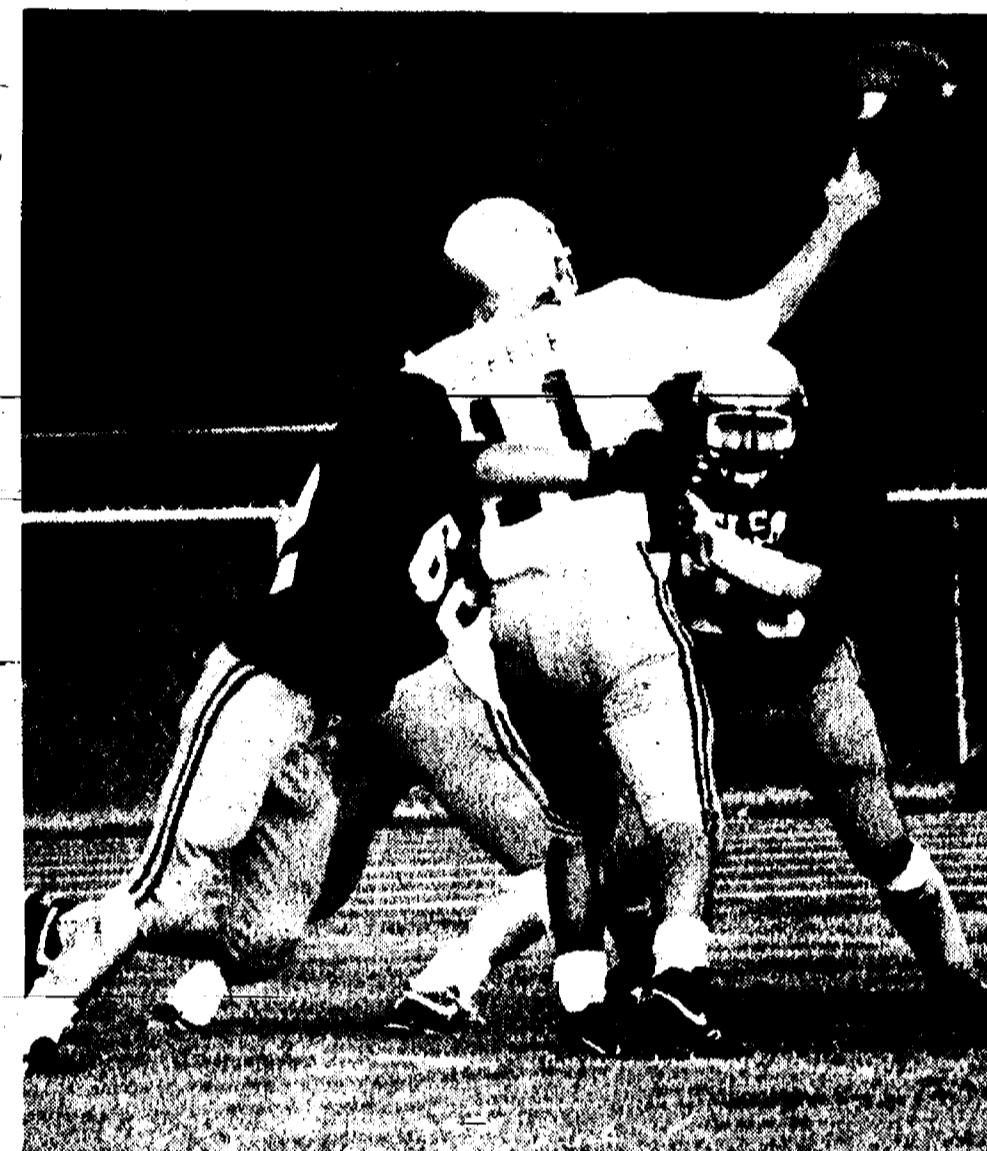

## DRAINS and SEWERS CLEANED ELECTRICALLY

SINKS  
SUMPS  
TOILETS



FLOOR  
DRAINS

MAIN  
LINES

STORM  
SEWERS

PROMPT SERVICE

SEPTIC TANKS—Cleaned, Installed, Repaired  
DRAINFIELD & OTHER EXCAVATING

• RESIDENTIAL • COMMERCIAL • INDUSTRIAL

**BOLLINGER SANITATION SERVICE**

PHONE (313) 475-2097

## Wolf Lake Regatta Set For Aug. 26-27

Wolf Lake Yacht Club and Sunfish  
Fleet No. 522 are hosting the Wolf  
Lake Open Sunfish Regatta on Aug.  
26-27. Registration opens at 8 a.m.  
Saturday morning, Aug. 26 at the club.

Wolf Lake Yacht Club is located at  
the end of Burkhardt Rd. on Wolf Lake,  
approximately five miles south of  
Grass Lake.

The skipper's meeting will be at 11  
a.m. on Saturday, with the first warn-  
ing scheduled for 11:30 a.m.

Three races are planned for Satur-  
day and two races are planned for  
Sunday.

The first warning on Sunday is  
scheduled for 10:30 a.m.

Housing is available at the regatta  
site. Continental breakfast and lunch  
each day are included in the registra-  
tion fee, and Saturday dinner is  
available for a reasonable fee.

Trophies will be awarded to the top  
five finishers over-all.

For further information and a  
registration form contact Gail  
Turluck, 475-9454.

## Windbreaks Provide Wildlife Habitat, Prevent Wind Erosion

Nearly all windbreaks consist of  
trees and shrubs and provide habitat  
for wildlife, particularly birds. Wind-  
breaks, regardless of their size, are  
valuable to birds and animals,  
especially in areas of intensive  
agriculture. These "woodland  
islands" are sufficiently  
heterogeneous to permit the co-  
existence of several nesting species  
at reasonably high densities.

The single most important factor in-  
fluencing the use of windbreaks by  
birds is area. The larger windbreaks  
are used by a greater number of  
birds. Birds and animals diversities  
may be greater and more stable if a  
windbreak is relatively long and nar-  
row.

Well developed (tall and dense)  
rows of shrubs adjacent to taller trees  
in a windbreak with a grassy  
understory will increase wildlife use.  
Wildlife benefits in windbreaks can be  
strengthened by considering fruiting  
characteristics, density and height of  
plant species. Fruit-producing shrubs  
such as autumn olive, tatarian  
honeysuckle, silky dogwood, gray

dogwood, and crabapple planted with  
appropriate hardwood and conifer  
trees will provide food as well as  
nesting, winter and escape cover for  
various species of wildlife.

Windbreaks do more than reduce  
wind erosion, trap blowing snow, con-  
serve moisture and protect crops.  
They are excellent homes of birds and  
other types of wildlife. Windbreaks  
for erosion control become more ac-  
ceptable when they are designed to  
provide wildlife, aesthetic and other  
attributes.

The Washtenaw County Soil Conser-  
vation District will accept conifer  
orders from the end of August through  
the end of September. Stop in and plan  
your wildlife-windbreak with one of  
the conservationists in the Ann Arbor  
Field Office. They are located at 6101  
Jackson Rd., Ann Arbor. Telephone:  
(313) 761-6721.

Give a  
Gift Subscription to  
The Chelsea Standard!

# WASHTENAW

## CARPETS

310 N. Main St., Chelsea  
Clocktower Building Suite 270  
475-3090 475-7869

Names you know and trust:

PHILADELPHIA • SALEM • GALAXY • ALADDIN  
WORLD • MONARK • MILES • MASLAND • EVANS BLACK  
WINTHROP • AND MORE

HARDWOOD FLOORING • LINOLEUM  
MARTIC • BRUCE • MANNINGTON • TARKETT

Showroom Open  
Monday-Saturday, 9 a.m.-5 p.m. and by appointment

## Attention! Sports People

New to the Community? Would you like  
to meet people and have fun? Think  
about scheduling a night out once a  
week.

We need people to bowl on our fall  
leagues. Team and individual spots  
available on some leagues.

### SUNDAY (every other week)

5:40 p.m.—Mixed . . . . . 4 on a team

8:00 p.m.—Mixed . . . . . 4 on a team

### MONDAY—

6:30 p.m.—Mens . . . . . 5 on a team

9:00 p.m.—Mens . . . . . 3 on a team

### TUESDAY—

5:50 p.m.—Womens . . . . . 5 on a team

8:30 p.m.—Womens . . . . . 4 on a team

8:30 p.m.—Mens . . . . . 5 on a team

### WEDNESDAY—

9:00 p.m.—Womens . . . . . 4 on a team

### THURSDAY—

6:30 p.m.—Mens . . . . . 5 on a team

### FRIDAY—

6:40 p.m.—Mixed . . . . . 4 on a team

9:00 p.m.—Mixed . . . . . 4 on a team

### SATURDAY (every other week)

6:40 p.m.—Mixed E/O week . . . 4 on a team

### DAYTIME LEAGUES

Tuesday, 9:00 p.m.—Women's . . 4 on a team

Thursday, 12:30 p.m.—Women's . 4 on a team

### SENIORS—

Wednesday, 1:00 p.m.—Mixed . . . 4 on a team

### YOUTH—

Saturday—9 and 11 a.m.—Mixed 4 on a team

BOWL IN AIR-CONDITIONED COMFORT

**CHELSEA LANES, INC.**

Featuring the Mark IV Lounge  
1180 M-52, Chelsea Ph. 475-8141

## JERRY HANSEN & SONS ROOFING & SIDING COMPANY

Phone (313) 994-4232  
P.O. Box 2123, Ann Arbor, Mich. 48106

ALL TYPES OF ROOF REPAIRS, SIDING, GUTTERS,  
DOWNSPOUTS INSURANCE WORK

27 Years Experience

PONTIAC WE SELL EXCITEMENT

**BONNEVILLE**

RESPONSIVE, NIMBLE,  
AND REWARDING TO DRIVE!

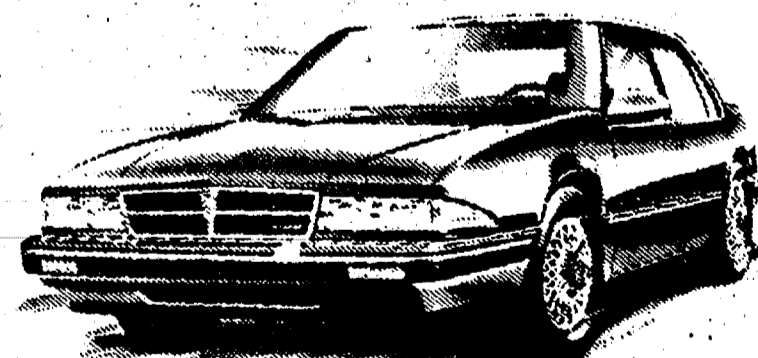

WORLD-CLASS INSIDE AND OUT!

**HARPER  
PONTIAC**

SALES & SERVICE

SUMNER G. OESTERLE

118 W. MIDDLE ST. CHELSEA, MICH.  
(313) 475-1306

In Business Since 1926

If it doesn't say Harper . . .  
it doesn't say Service!

## SPORTS NOTES

BY BRIAN HAMILTON

It sure seems strange to see Wayne Welton watching a football game from somewhere other than the 50-yard-line.

Welton was up in the press box during last Friday's blue/gold game. I'll bet he can't remember the last time he saw the back sides of 30 Chelsea varsity football players during a game.

Chelsea's new athletic director had been directly involved with Chelsea football for probably 15 years as both a player and a coach.

As a player, Welton is a charter member of the Chelsea Football Hall of Fame. He was an all-state quarterback his senior year and one of the best all-around athletes in the school's history.

He was head coach Gene LaFave's sidekick as long as LaFave has been around. It was always a pleasure to listen to the two men argue about play selection during the heat of a game.

No more. Now Welton gets to worry about the fun things, like keeping the lights on for a full game.

It has to hurt him to watch. Memories of game-day adrenalin can be as wrenching to a former coach as memories of a cocaine high are to a recovering addict. Especially to someone who gave as much of himself to the sport as Welton did to Bulldog football. If the school board would let him coach, he'd be back on the field in a second.

Practice isn't the same anymore, either.

It used to be that LaFave was the loudest, meanest guy on the field, while Welton's low-key, this-is-how-you-do-it style maintained a balance.

No more. I've seen parts of two practices, and let me tell you, LaFave has at least two new assistants who make him look positively timid. The new guys have a little different approach—imagine Sam Kinison at boot camp and you have sort of a rough idea.

I walked off the field practice laughing, partly because I can remember being yelled at like that in high school and partly because the tough-guy style seemed so out of place.

"You're a bunch of sissies!" "You make me sick!" As many Chelsea High school practices as I've seen, I can't ever remember hearing so many loud insults. I've seen it many other places, but never here.

So with Welton gone, the mood of Chelsea football seems to have changed. It's hard to say what effect it will have on the team.

The Bulldogs played an enjoyable but mistake-filled intrasquad game last Friday. A couple of penalties were so flagrant they had players, ex-players, and officials chuckling. That's what these games are for, though.

Running back Jude Quilter looked magnificent, as expected. If he can get a little blocking, the Bulldogs should have no trouble moving the ball.

Last year's speedster Andy Dehring has changed schools, but several young Bulldogs showed they can run. Ben Hurst took the opening kickoff all the way for a touchdown, although he's likely to be a receiver. Ricky Westcott proved to be quick and elusive running for Steele's white team. Shawn DeSarbo is a power type fullback the Bulldogs have lacked the last couple of seasons.

The running might be a little tougher for Quilter this season, partly because other teams realize he was almost the Bulldogs' entire attack last year. And that might create opportunities for Westcott and DeSarbo.

It sure looked to me as though senior Kyle Plank and junior Tucker Steele executed about equally well at quarterback, although Steele might have a stronger arm. Put another way, I couldn't see a significant difference between the two. LaFave has been known to favor seniors, so for that reason Plank probably has the edge as the starter.

Plank took a couple of solid hits and didn't break in two as some had feared. But I couldn't blame basketball coach Robin Raymond if he stayed away. Plank will be one of the key players in what should be a pretty good hoop team this winter. An injury to Plank would be a big blow.

The fun begins in earnest in less than two weeks.

Dona Fields will be renamed in honor of former village manager Fritz Weber. It is a most fitting tribute.

Anyone who knew Weber knows how he felt about softball. His daughters all played and he followed their games intensely. He was extremely proud of the village's facility on Sibley Rd.

Weber hated talking about village business with reporters. It was just his nature. But I learned quickly that I could always loosen him up by starting a conversation about softball. Didn't matter what time of year, there could be two feet of snow on the ground. He was always ready to talk softball.

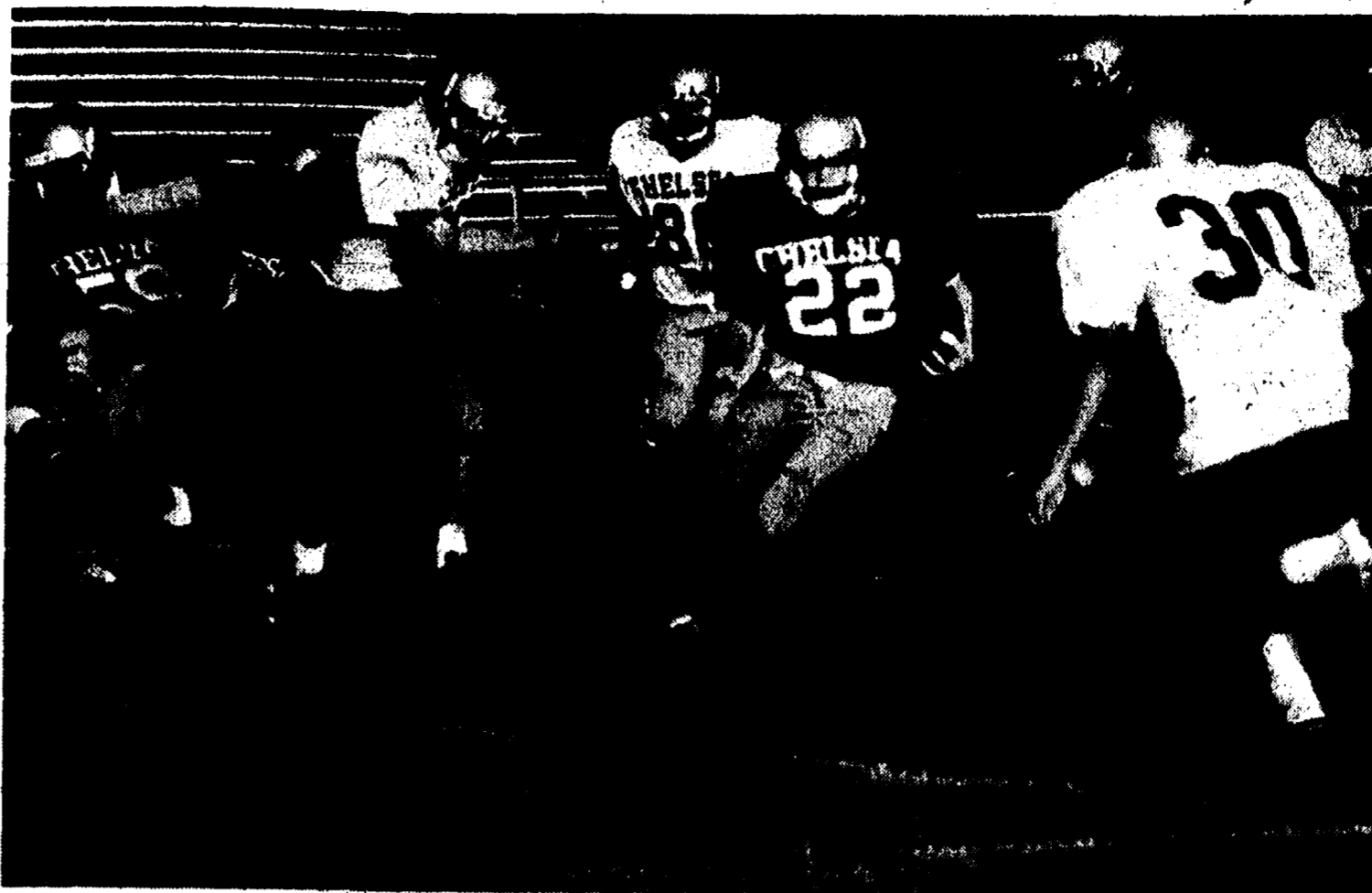

JUDE QUILTER finds a little running room before the white team converges on him during last Friday night's intrasquad contest at the high school. Quilter should be one of the Southeastern Conference's premier running backs this fall.

## Chelsea Police July Report

Chelsea Police Department made 352 radio runs in July, the same number as in June.

A summary of the department's July report to village council follows.

## PATROL AND COMPLAINT ACTIVITY

Felony arrests	4
Misdemeanor arrests	14
Warrant arrests	13
Case reports	74
Accident reports	29
Traffic violations	96
Parking violations	46
Traffic stops	170
Vehicles impounded	4
Motorist assists	33
Bar checks	50
Property checks	111
Funeral escorts	5
Bank escorts	4
County runs	10
Auxiliary hours	108
Miles car 1	3,813
Miles car 2	2,267

## Radio Runs

## GENERAL COMPLAINTS

Suspicious vehicles	8
Suspicious persons	18
Suspicious incidents	9
Disorderly persons	2
Fight	1
Loud noises	4
Loud music	2
Loud group	1
Loud party	1
Civil	10
Trespassing	1
Assist fire dept.	4
Assist D.P.W.	5
Assist elect. dept.	1
Assist hospital	7
Assist citizen	15
Assist other agency	13
Fingerprinting	6
Fireworks	3
Found property	2
Alarm-business	15
Alarm-bank	3
Open door-business	9
Open door-school	2
Open window-school	1
Barking dog	1
Dog at large	2
Injured animal	3
Animal bite	1
Deliver emerg. message	1
Blockage point	1
Weather watch	1
Health and safety	8
Skateboarder	1
Public peace	1

## SICK OR INJURED

Injured	1
Medical emergency	8
Check on well being	1

## TRAFFIC RELATED

Vehicle inspections	29
Parking problems	6
Reckless	1
Abandoned vehicle	1
Open intoxicants	2
OUIL	4
Speeding	2
Hazardous operation	5

## JUVENILE

Malicious mischief	1
Runaway	1
Missing/lost	4
Large group	2

## FELONY CRIMINAL COMPLAINTS

Concealed weapon	1
Vehicle theft	1
Larceny from vehicle	4
Escapists	5
Escapists apprehended	3

## MISDEMEANOR COMPLAINTS

Larceny under \$100	5
Assault and battery	2
Malicious dest. of prop.	6
Threatening call	2
Harassing call	1
Littering	1
Drug offense	1
Failure to pay	5

Department proceeds for the month totaled \$2,704.46, including \$269 from parking violations, \$692.79 from parking meter collections and fines, and \$1,742.67 from district court.

## Bicycle Stolen From Residence

A 10-speed bicycle was stolen from an E. Middle St. home on Aug. 7 or 8, Chelsea police reported.

The incident was reported on Aug. 14.

## Nursing Assistant Training Program

Starts Sept. 12 at WCC

Washtenaw Community College and Child and Family Services of Washtenaw, Inc., offer an 11-week training program for beginning health care workers.

The program, Nursing Assistant Certificate (formerly Home Health Aide), begins Sept. 11 and meets Mondays and Wednesdays from 8-9 p.m. The fee is \$825 (scholarships and financial assistance are available).

Participants learn basic nursing skills, through lecture and clinical practice, to prepare them for work in a home care agency, long-term care facility or hospital. They will become Red Cross C.P.R. certified and receive assistance in job placement.

Enrollment requirements include a copy of a current (within one year) negative TB test result.

For registration and financial aid information, contact Child and Family Services at (313) 481-1418.

Standard Want Ads  
Get Quick Results!

**WHEEL COVERS**  
**FOX TENT & AWNING CO.**  
"If the world of awnings... we make it!"  
1165 Ashley - Ann Arbor  
(313) 665-9126  
**FLAGS**

Your advertising support helps make The Standard possible

**MAIN STREET PHOTOGRAPHY**  
114 N. MAIN • SUITE 10 • CHELSEA, MI 48118  
(313) 475-4690

Film Processing & Portrait Studio  
**STEVE LEEMAN**

**THE SKY'S THE LIMIT...  
IN CUSTOMER SATISFACTION!**

**SKY HIGH VALUE!**

**GREAT SELECTION** MOST LISTED VEHICLES  
INCLUDE 12 MONTH/  
12,000 MILE WARRANTY

<b>1983 ESCORT</b> — 4 door, 6 speed, stereo, power steering, economy. .... \$2,530	<b>1983 MERCURY GRAND MARQUIS</b> — 4 door, V-8, all the toys! Black with grey. .... \$7,550	<b>1988 MERCURY SABLE</b> — LS wagon, every option, factory official. \$12,930
<b>1984 ESCORT WAGON GL</b> — Automatic, power steering & brakes, AM/FM. .... \$2,950	<b>1985 F-250 4X4 XLT LARIAT</b> — V-8, automatic, ready to roll! ... <b>BEST OFFER</b>	<b>1988 E-250 CLUB WAGON</b> — Factory official, 12 passenger, dual air and heat, automatic, power windows, People Mover! .... \$13,930
<b>1984 ESCORT WAGON</b> — Air, 4 speed, cassette, stereo. .... \$2,950	<b>1986 SABLE LS</b> — Leather buckets, Automatic, electronics group. .... \$7,850	<b>1988 F-350 CREW CAB</b> — 4x2, 351, V-8 with automatic, power steering and brakes, factory official, air. .... \$13,930
<b>1985 TEMPO</b> — 2 door, red, automatic, power steering and brakes, nice car! .... \$3,950	<b>1986 DODGE POWER WAGON 4X4</b> — Loaded, air, power everything! \$7,950	<b>1988 F-150 4x4 PICKUP</b> — XLT Lariat, snow plow, 351 V-8, automatic, every option. .... \$16,950
<b>1987 DODGE OMNI</b> — 4 door, automatic, power steering & brakes, AM/FM Super clean! .... \$3,950	<b>1987 F-150 XL PICKUP</b> — 6 cylinder, 6 speed, red and silver two-tone, Sharp! .... \$7,950	<b>1987 LINCOLN TOWN CAR</b> — Signature Series, factory official, every option, Super sharp! .... \$17,950
<b>1984 CROWN VICTORIA LX</b> — Fully equipped, loaded. .... \$4,950	<b>1987 SABLE</b> — 4 door, LS, V-6, automatic, 16" wheels, electronic group, air. .... <b>SOLD</b> \$8,950	<b>1988 LINCOLN TOWN CAR</b> — 4 door, cloth velour seats, power JBL sound system, factory official. .... \$18,950
<b>1987 ESCORT</b> — 4 door, automatic, power steering & brakes, great economy! .... \$3,750	<b>1987 E-150 VAN</b> — 302, V-8, automatic overdrive, stereo, full power, power brakes, power steering. .... \$8,950	<b>1988 LINCOLN CONTINENTAL</b> — 4 door, leather, EVERY OPTION IMAGINABLE! .... \$19,950
<b>1987 ESCORT WAGON</b> — Air, automatic, power steering and brakes \$ 5,750	<b>1988 MERCURY SABLE</b> — 4 door, black, leather, air. .... <b>SOLD</b> \$8,950	<b>1987 MUSTANG LX</b> — Hatch back, 2.3 Liter, 5-sp. Super Sharp! .... \$6,950
<b>1985 CROWN VICTORIA</b> — Air, automatic, Super sharp! .... \$5,850	<b>1989 MUSTANG LX</b> — Special repurchase units, automatic, power steering, brakes and locks, cassette stereo, cruise, and more to choose from. Was \$11,015. Now Only. .... <b>\$8,989</b>	<b>1984 MERCURY MARQUIS</b> — 2-dr. "Grand." Loaded, only 25,000 miles. .... \$6,950
<b>1984 PONTIAC</b> — Grand Prix Brougham, extremely clean, local trade, full power. .... \$6,950	<b>1986 COUGAR LS</b> — Tilt, air, automatic overdrive, stereo, full power, aluminum wheels. .... \$9,950	<b>1985 DODGE D50</b> — 4x4 Diesel Tapper, 5-sp. .... \$4,950
<b>1986 RANGER SUPER CAB</b> — Automatic, power steering and brakes, aluminum shell. .... \$5,950	<b>1988 BUICK CENTURY</b> — 4 door, full power, super clean. .... \$6,850	<b>1986 F-150 PICKUP</b> — 6 cyl., auto., super clean. Fiberglass topper! \$6,950
<b>1984 F-150 PICKUP</b> — 302 V-8, automatic, air, tilt, chrome wheels, running boards, SHARP! .... \$6,950	<b>1988 F-250 PICKUP</b> — 351 V-8 with automatic, air, towing package. .... \$11,750	
<b>1986 F-150 4X4</b> — 6 cylinder, 4 speed with overdrive, power steering and brakes, low miles. .... \$6,950	<b>1986 LINCOLN TOWN CAR</b> — All the toys, every option. .... \$11,950	
<b>1986 COUGAR GS</b> — Every option, super sharp. .... \$6,950	<b>1988 JEEP WRANGLER</b> — Like new, only 6,700 miles, automatic, power steering and brakes, hardtop, air, SHARP! .... \$12,950	

CALL . . . LOCAL 1-851-7035 or TOLL FREE 1-800-2936  
WATCH FOR THE BOB'S FORD BALLOON

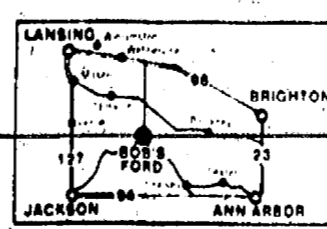

**Bob's Ford**  
Intersection M106 and M52 STOCKBRIDGE  
YOUR GREATER MICHIGAN FORD DEALER

**851-7035**  
LOCAL OR TOLL-FREE  
1-800-451-2936



Congratulations to:

**DORENE JOHNSON**

OF DEXTER

She was the winner of our  
**FREE CAMERA DRAWING**  
During Dexter Daze 89

**HURON CAMERA SERVICE**

We repair all makes and models cameras & projectors

8060 Main St., Dexter

Ph. 426-4654

Hours:  
Sun.-Thurs:  
9 a.m.-10 p.m.  
Fri. & Sat.  
9 a.m.-11 p.m.

**Unadilla**  
Since 1873

Open  
All Year  
7 days a week

**Party Store & Deli 498-2400**

Located in the of downtown Unadilla

"The oldest store in Livingston County  
a Little of everything!"

**THE COLDEST  
BEER & POP  
AROUND!!**

Unadilla's one-and-only  
**DELI** OPEN FRIDAY,  
SATURDAY & SUNDAY  
delicious subs anytime!

HOT COFFEE • HOT CHILI  
SANDWICHES

Lights Out • It's Showtime

Featuring  
Over 200 Movies  
To Choose From

(Including the Latest Releases)

- Groceries • Ice
- Camping Supplies
- Beer • Wine • Pop
- Liquor on Sundays
- Campfire Wood
- Bait • Tackle
- Gas • Oil



## Chelsea Village Council Proceedings

Aug. 1, 1989

## Regular Session.

The meeting was called to order by President Satterthwaite at 7:30 p.m.  
Present: President Satterthwaite, Clerk Anderson, Village Manager Stalker, Administrative Services Coordinator Fredette.

Trustees Present: Merkel, Hall, Boham, Steele, Kanten.

Trustee Absent: Bentley.  
Other Present: Cecil Clouse, Kay Wozniak, B. Hamilton, P. Flintoft, L. McDougall.

Motion by Steele, supported by Boham, to approve the minutes of the regular session of July 18, 1989 as submitted. Roll call: Ayes all. Motion carried.

Motion by Kanten, supported by Boham, to authorize Village Manager Stalker to sign a certificate as relates to the MPPA Bond Refinancing. Roll call: Ayes all. Motion carried.

Motion by Merkel, supported by Kanten, to authorize the purchase of a clay type soil for the landfill cap from London Sand and Gravel Company at a cost of \$3.60 per ton. Roll call: Ayes all. Motion carried.

The regular session was adjourned to the Zoning Board of Appeals. Regular session, reconvened.

## RESOLUTION

**RE: TRANSFERRING FUNDS**  
WHEREAS, the Village Council, at its March 7, 1989 session adopted the 1989/90 fiscal year budgets; and

WHEREAS, inclusive in said budgets was a loan from the Electric Fund to the Capital Improvement Fund in the amount of \$191,600.00; now

**BE IT RESOLVED**, that this Village Council herein authorizes the transfer of \$191,600.00 from the Electric Fund to the Capital Improvement Fund.

Motion by Boham, supported by Merkel, to adopt the above Resolution as read. Roll call: Ayes all. Motion carried. Resolution adopted.

Motion by Steele, supported by Hall, to retain the recycling station at Polly's with the stipulation that if the townships of Lyndon, Sylvan, Lima and Dexter are unable to share the cost of servicing the station, it will have to be surrendered. Roll call: Ayes all. Motion carried.

Motion by Merkel, supported by Kanten, to support the MML-Worker's Compensation Fund election of board of directors. Roll call: Ayes all. Motion carried.

The Village Attorney Agreement was reviewed with no action at the present time. (To be placed on September 19, 1989 Agenda).

Motion by Boham, supported by Hall, to appoint Gary Bentley to the Chelsea Industrial Park Architectural Control Committee. Roll call: Ayes all. Motion carried.

Motion by Merkel, supported by Kanten, to pay all regular bills as submitted. Roll call: Ayes all. Motion carried.

## RESOLUTION

WHEREAS, Finkbeiner, Pettis & Strout has submitted invoices in the amount of \$13,810.31; and

WHEREAS, said invoices represent engineering work performed at the new wastewater treatment plant;  
**NOW THEREFORE BE IT RESOLVED**, that this Village Council of the Village of Chelsea, authorize and direct payment of \$13,810.31 to the firm of Finkbeiner, Pettis & Strout.

Motion by Hall, supported by Kanten, to adopt the above Resolution as read. Roll call: Ayes all. Motion carried. Resolution adopted.

## RESOLUTION

WHEREAS, Pay Estimate No. 19 had been received from Clark Construction Company in the amount of

\$16,046.40 for work performed at the site of the wastewater treatment plant;

**BE IT RESOLVED**, that this Village Council of the Village of Chelsea authorizes payment of Pay Estimate No. 19 to Clark Construction Company in the amount of \$16,046.40.

**BE IT FURTHER RESOLVED**, that this Village Council authorizes payment of the retainage fee in the amount of \$-0- in accordance with the Contract Agreement as relates to said wastewater treatment project.

Motion by Kanten, supported by Hall, to adopt the above Resolution as read. Roll call: Ayes all. Motion carried. Resolution adopted.

Motion by Hall, supported by Kanten, to enter into Executive Session at 8:25 p.m. for the purpose of discussion of the Dills Easement. Roll call: Ayes all. Motion carried.

No action taken on executive session.

Motion by Hall, supported by Merkel, to adjourn the regular session. Roll call: Ayes all. Motion carried. Meeting adjourned.

Allen L. Anderson, Clerk.

## ZONING BOARD OF APPEALS

Aug. 1, 1989

The meeting was called to order by chairman Satterthwaite at 7:50 p.m.

Present: Chairman Satterthwaite, Secretary Anderson, Village Manager Stalker, Administrative Services Coordinator Fredette.

Members present: Hall, Merkel, Boham, Steele, Kanten.

Members absent: Bentley.  
Others present: Cecil Clouse, B. Hamilton, P. Flintoft, Kay Wozniak.

Motion by Kanten, supported by Hall, to approve the minutes of the meeting of July 5, 1989. Roll call: Ayes all. Motion carried.

Motion by Steele, supported by Merkel, to approve the Site Condominium Ordinance. Roll call: Ayes all. Motion carried. Resolution adopted. (Motion rescinded as per August 15th Zoning Board of Appeals Minutes).

Motion by Kanten, supported by Steele, to approve the Ordinance No. 79-CCC to change the penalties from "ONE HUNDRED" to "FIVE HUNDRED DOLLARS." Roll call: Ayes all. Motion carried. (Motion rescinded as per August 15th Zoning Board of Appeals Minutes).

Motion by Hall, supported by Merkel, to adopt the ordinance concerned with "BUILDING LOTS." Roll call: Ayes all. Motion carried. (Motion rescinded as per August 15th Zoning Board of Appeals Minutes).

Motion by Hall, supported by Kanten, for a Temporary Use under code 15.728 Sec 5.26 etc. to park a demolition vehicle on the corner lot of Chelsea State Bank Branch. Roll call: Ayes all. Motion carried.

Motion by Steele, supported by Merkel, to adjourn the ZBA at 8:00 p.m. Roll call: Ayes all. Motion carried. Meeting adjourned.

Allen L. Anderson, Secretary.

**Tell Them  
You  
Read It  
in  
The Standard**

### Chelsea Internal Medicine Consultants, PC

Announces

**Thomas K. O'Brien, M.D.**

has joined the practice

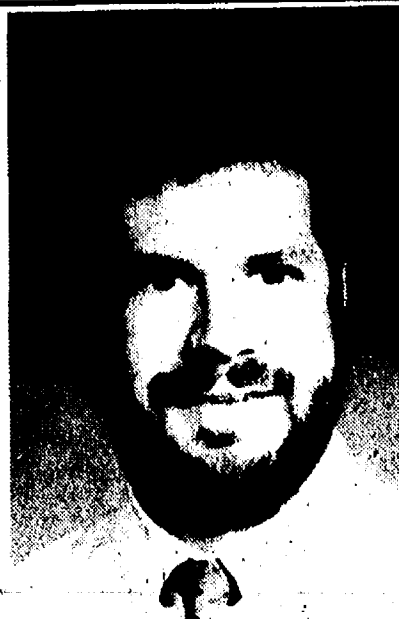

Dr. O'Brien is board certified in Internal Medicine, the specialty care of adults, adolescents, and the elderly. He has completed an advanced year of training at Wayne State University as Chief Medical Resident this year.

Dr. O'Brien will work with Drs. Yarows and Gleespen in providing high quality medical care to the community stressing individualized, continuity of care with his patients. All physicians are on staff at St. Joseph Mercy Hospital in Ann Arbor and Chelsea Community Hospital. Expanded evening hours (Monday through Thursday) and Saturday morning hours are now available.

Chelsea Internal Medicine Consultants, PC

Village Professional Center

515 S. Main

Chelsea, Michigan 48118

Appointments may be made by calling (313) 475-8677.



**KNIGHTS OF COLUMBUS** in Chelsea last week distributed money from its annual Tootsie Roll Drive to benefit mentally retarded citizens in the area. Recipients of money from the service organization were, from left, Fr. Turati Fortunato, of St. Louis Center, Nancy Cooper, of Chelsea High school's special education program, and Lucy Stieber, director of special education for Stockbridge schools. In back are K. of C. representatives Jerry Martell, left, and Larry Kranick.

### Steven Anderson Signs in Air Force For Delayed Entry

Steven M. Anderson, son of Robert and Carol Anderson of 4890 Dexter-Pinckney Rd., Dexter, has entered the United States Air Force's Delayed Enlistment Program (DEP).

According to Staff Sergeant Janice Edmond, the Air Force recruiter in Ann Arbor, Anderson's entry into the DEP allows the Air Force to schedule an opening for him to attend basic training and be assigned to a job or skill area.

Anderson is a 1987 graduate of Dexter High school and will enter the Regular Air Force on Dec. 12.

Following graduation from the six-week basic training course at Lackland Air Force Base, Tex., he will receive technical training in the mechanical aptitude area and be assigned to an Air Force duty station.

The Work and Family Clearinghouse of the U.S. Labor Department's Women's Bureau provides information and guidance in dependent care assistance programs for employers. The Clearinghouse offers information in five broad areas: direct services, information services, financial assistance, flexible policies and public-private partnership.

## School Board Notes

Present at a regular meeting of the Chelsea Board of Education Monday, Aug. 14, were Comeau, Satterthwaite, Redding, Wales, Cherem, Feeney, Eisenbeiser, superintendent Plasecki, assistant superintendent Mills, principals Williams, Benedict, Wescott, Stielstra, assistant principal Larson, curriculum director Bissell, special education director DeYoung, athletic director Welton, guests.

Meeting called to order at 8 p.m. by President Comeau.

Prior to the meeting, an open hearing was conducted at the board level of Grievance SS-88-89-2.

Board approved the minutes of the July 24 meeting.

Board approved the minutes of the executive session of July 24.

Entered as official communications were (1) a quarterly report on the district employees' use of the Employee Assistance Program, (2) a "position paper" from MASH on the upcoming school finance proposals, (3) letter of resignation from South School teacher Lois Moore, (4) notice of informal meeting of County School Officers Association on Aug. 15 to discuss tax reform proposals, (5) letter of resignation from High School Principal John Williams.

In action items, the Board:

- approved the 1989-90 board goals.
- approved the 1989-90 school lunch prices: \$1.50 for students; \$2.10 for adults; \$2.20 for milk; \$4.40 for reduced-price lunches.
- approved student exclusions from prescribed curriculum to be only those prescribed by law. Included are units on AIDS, human sexuality and sexual abuse, and units on alcohol, tobacco and drugs if against religious beliefs. The program will be reviewed at the end of the school year.
- accepted, with regret, the resignation of high school principal John Williams.
- accepted, with regret, the resignation of Beach school secretary Carolyn White.
- approved a contract for Patrice Pedersen to serve as vocal music teacher for the 1989-90 school year.
- approved a contract for Peter Rosheger to serve as orchestra director for the 1989-90 school year.
- appointed Alan Conklin to the position of interim High school principal.
- approved a contract for Anna Meersma for 1989-90, to serve as 6th grade bloc teacher at Beach school.
- denied Grievance SS-88-89-2.
- went on record as supporting Proposal 'B' for school finance reform.
- accepted, with regret, the resignation of South school teacher Lois Moore, effective June 9, 1989.
- restored budget items (\$493,500) which had been authorized to be eliminated following the defeat of the Headlee Amendment override.

—certified the Special Election (2.1 millage increase) results as follows: Yes, 1,162; no, 839; invalid ballots, 10. A total of 2,011 ballots were cast.

—approved a resolution authorizing a Truth-in-Taxation hearing to be held August 28, 1989, and the reprinting of the newspaper advertisement required under the Headlee Amendment.

—set the first September meeting for Tuesday, Sept. 5.

—voted for members to the Board of Directors of the Michigan Association of School Boards.

Meeting adjourned at 10:05 p.m.

### Deputies Check On Health, Safety Complaint in Clinton

Sgt. Joe Yekulis and deputy Charles Cornell were dispatched to investigate a health and safety complaint, Friday, Aug. 11, at the Great Lakes Bancorp office, 111 E. Main St., Clinton, after employees became ill when a strange odor was noticed in their work place.

Assistant manager Lennie J. Finkbeiner asked for assistance in locating the cause.

No gas leak was discovered and nothing hazardous to employees was found, police said. A possible culprit for the smell was a tiling job nearby.

### Season Tickets To The Fair Are \$10 Each

**CROWN OVER CONCRETE & BLOCK CO.**

**Transit Mix Concrete**  
No job too large or small

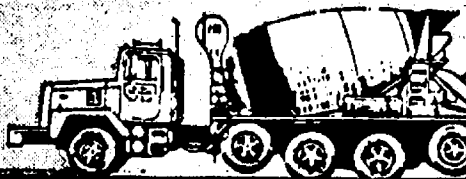

**Pouring out a long lasting future**

**CHELSEA JACKSON**  
313-475-9179  
517-784-9108

## COUPON

**ADD-ON OR FURNACE AIR CONDITIONING \$50 OFF**

On new installation on a 510 Series Tempstar or 9580 Furnace. Present this coupon at time of sale. Builders or commercial units not included. Expires 9-8-89.

## COUPON

**C. T. HEATING & COOLING, INC.**  
1212 E. M-36, Pinckney  
(313) 475-0400 or 878-9141

**EFFICIENCY ABOVE THE REST**

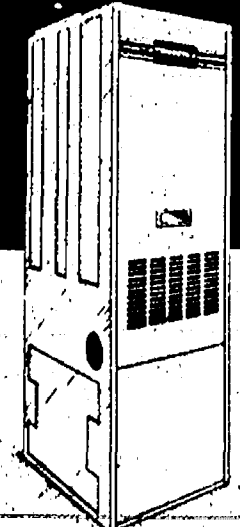

Reduce gas heating bills with the 95% AFUE efficiency of Tempstar furnaces. A true efficiency of Tempstar furnaces has a stainless steel primary and secondary heat exchangers. The Tempstar furnace comes with a limited 2-year warranty on these vital components. For good advice on your home's heating needs, rely on our experienced Tempstar dealer without obligation. See all now.

VISA



## COUPON

**Pre-Winter Furnace Cleaning and Safety Check**

We will perform the following services for \$42.50 gas; \$69.50 oil; \$84.50 boilers

1. Check and adjust thermostat
2. Adjust all safety controls
3. Clean burner & controls
4. Clean & adjust pilot assembly
5. Adjust burner for top efficiency
6. Check for carbon monoxide leaks
7. Lubricate moving parts
8. Check belt and adjust tension
9. Check filters
10. Check flue pipe & draft diverter
11. Adjust fan control
12. Adjust pressure regulator
13. Check for gas leaks
14. Run furnace through complete cycle
15. Make necessary recommendations
16. Vacuum-out Heat Exchanger

Offer Expires 10-31-89

## COUPON

**Radio Dispatched Trucks**  
Fast, Friendly Service for Over 16 Years  
Hours: Mon.-Fri., 8 a.m.-5 p.m.

**TEMPSTAR**  
Heating and Cooling Products  
Only on the Star



JASON COUSINO OF MANCHESTER sold his reserve champion meat pen for \$40 to Atlas Feed & Grain of Clinton at the Livestock Auction during the 1989 Washtenaw County 4-H Youth Show at the Farm Council Grounds.

## Hospital Auxiliary Plans Flea Market for Sept. 9

Plans are progressing for the Chelsea Community Hospital Auxiliary's fourth annual Flea Market. This event will be held Saturday, Sept. 9, from 8 a.m. to 4 p.m. at the Chelsea Fairgrounds.

This is a great opportunity to buy or sell such items as antiques, yard sale items, crafts, new merchandise and much more. This year, there will be food available in the kitchen of the fairgrounds.

There is still time to rent a booth

either inside or outside the building. Purchasers will keep all the profits, but must supply their own tables. The Auxiliary will handle all the publicity for the event. Anyone interested may call Mary Kalmbach (313) 475-7657, or Jan Tupper (313) 475-1311 Ext. 3930.

The public is encouraged to attend this event for many bargains. All proceeds from the sale of the booths and the foods, will benefit the Chelsea Community Hospital.

## Kanten's Motion for Study Denied With 3-3 Vote

Village Trustee Stephanie Kanten wants the village to buy the former Hop-In/Pump 'N Pantry property on S. Main St. but so far support from her colleagues hasn't been overwhelming.

Kanten's motion last Tuesday for the village to pay for a study to determine the number of parking spaces the property would hold was denied when council voted 3-3. Trustee Phil Boham, who was not present, stands to cast the tie-breaking vote if the

study is proposed again. Trustees Richard Steele, Gary Bentley, and Dennis Hall voted against the motion, while trustee Joe Merkel and village president Jerry Satterthwaite voted in favor.

Satterthwaite said he opposes taking the property off the tax rolls but supported the study.

Bentley said he objected to spending any money on a piece of property the village had no plans to use.

## McKUNE MEMORIAL LIBRARY NEW BOOK LIST

"The Negotiator," by Fredrick Forsythe. A misty English morning. A deserted country road outside Oxford. A young man on a training run. Then the silence is shattered. Explosively. In a single, stunning moment a deadly game has begun.

President John McCornac is about to sign the most sweeping U.S.-Soviet disarmament treaty ever envisioned. Therefore, the president must be stopped.

"Night Magic," by Charlotte Vale Allen. A beautiful, sensitive young girl falls in love with a brilliant older man who is so profoundly scarred both physically and emotionally that he literally cannot face the light of day. Despite his deep apprehensions, he allows her to enter his world of darkness, where they communicate their love for each other through music.

"Morning Glory," by LaVyrle Spencer. Set in the sleepy Southern town of Whitney, Ga., on the eve of World War II, "Morning Glory" tells of a man and a woman, drawn together by fortune kept together by necessity; finally the unlikely winners at a rich, surprising passion. Rarely have two less likely soulmates come together with such joyously rewarding consequences. Elly, widowed at 26 with a toddler and an infant, can't manage the farm by herself. Will, a lanky and laconic drifter whose only possessions are a battered Stetson, jeans and a pair of worn-through cowboy boots walks across her shabby yard, into her heart

and the hearts of her children.

"Cary Grant," by Charles Higham. The consummate actor with classic good looks, surrounded by the rich and famous, adored by beautiful women, and possessed of a multimillion-dollar fortune—lived a life the world envied. But beyond the glamorous facade was a lonely, tormented, unstable man who fought agonizing problems, often with the aid of drugs.

"Billy Bathgate," by E. L. Doctorow. Open this book and enter through his own words the perilous, thrilling world of Billy Bathgate, the brazen boy who has insinuated himself into the inner circle of the notorious Dutch Schultz gang to become good-luck charm, apprentice, and finally protege to one of the great murdering gangsters of his time. In a prose that astonishes with its lyric intensity, Billy makes us intimates of his fateful adventures within the world of Dutch Schultz.

"We Are Still Married," by Garrison Keillor. There's new news from Lake Wobegon. Keillor tells us about the perils of fame, death, the subway, and of traveling with teen-age children; of the dire fate awaiting America's smokers; of the moral qualities of orchestral instruments. Now, at last, he gives us a second, richer collection bringing together "in one neat pile some stories, poems, and letters, written at the time of Ronald Reagan, the President who never told bad news to the American people."



ROTARIANS recently previewed a puppet show presented by Todd Gale of Jackson. Gale and the puppets present a message against drug abuse which will be given in the Chelsea schools.

## Rotary Club Previews Show on Drug Abuse

"Rotarians get to see a puppet show." Not just any puppet show... but a professional performance by entertainer Todd Gale from Jackson.

This entertainment, however, has a message. "Double Talk" is a message to young school age children about drug abuse. Rotarians are sponsoring this program in the local school system and took this meeting recently to hear about it first-hand.

Todd Gale has discovered a medium for his message of taking care of your body and "saying no to drugs." Better put, in the words of one of the puppets, "No Way Jose."

Shown here in the picture is "A. D. the Alligator" who seems delighted to meet Paul Marshall, who was responsible for getting this program into Chelsea. Other puppets include a

lovable bear, a vulture and several others who did not have time to get out of the suitcase.

Rotarians agreed that the message packs a wallop and should be a delightful experience for grade schoolers. They were impressed with the fact that Todd brings the endorsement of South Central Michigan Substance Abuse Commission. He is also licensed by the state office and attorney general. Gale is a member of the North American Association of Ventriloquists.

Present at the preview meeting were Rotarians Joe Piasecki, superintendent of schools, John Williams, high school principal, and grade school principals Bill Wescott and Bob Benedict. Ted Wilson was also a guest of the club.

## EAT SMART WITH RICE

Here's a festive recipe suggestion made with nutritious and delicious rice. This colorful side dish is low in fat—only five grams per serving—and a good source of fiber. Serve with poultry or pork and you may find that the dish makes a perfect choice for a special meal and a perfect way to make any meal special.

### APPLE HARVEST RICE

- 1 cup thinly sliced carrots
- 2 tablespoons butter or margarine
- 1 1/4 cups water
- 3/4 cup apple juice
- 2 tablespoons EACH lemon juice and brown sugar
- 1 teaspoon salt
- 1 cup uncooked rice
- 1/2 teaspoon ground cinnamon
- 1/2 cup EACH raisins and sliced green onions, including tops
- 2 cups cored, sliced, unpeeled apples

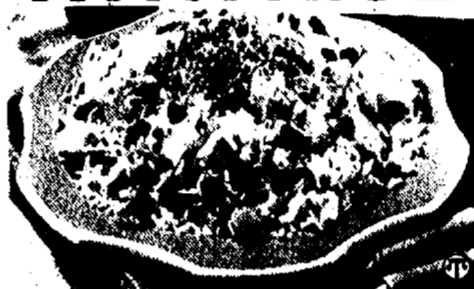

Apple Harvest Rice is an easy-to-prepare side dish that's delicious with pork or poultry.

- 1 tablespoon toasted sesame seed

Cook carrots in butter until tender crisp, about 5 minutes. Add liquids, brown sugar, salt, rice, cinnamon, and raisins. Bring to a boil. Reduce heat, cover, and simmer until rice is tender and liquid is absorbed, about 15 minutes. \*Stir in green onions and apples; heat thoroughly. Top with sesame seed. Makes 6 servings.

\* Cook 25 minutes for parboiled rice. For brown rice, add 1/4 cup more water and cook 45 minutes.

## CATS CHELSEA AREA TRANSPORTATION SYSTEM

Transportation for the Senior Citizen 65 years & older, & the Handicapped.

Advance reservations are required. For morning transportation call the preceding afternoon between 1 p.m. and 3 p.m. For afternoon transportation call in the morning from 9 a.m. to 11 a.m.

**CALL 475-9494**

between 9-11 a.m. or 1-3 p.m., Mon. thru Fri.

Service hours are 9 a.m. to 4:30 p.m. daily.

## McDonald's® of Chelsea

is proud to sponsor the

## KIDDIE TRACTOR PULL!

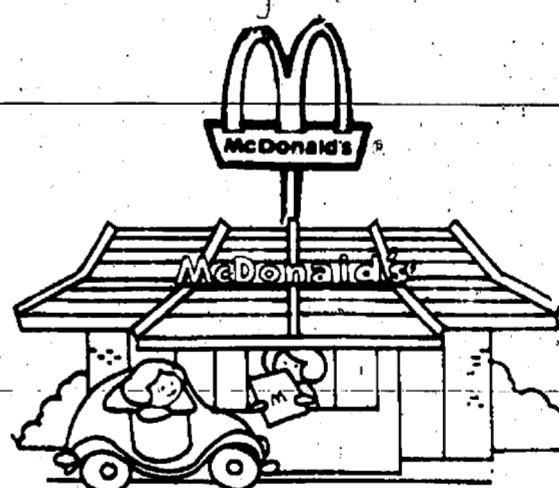

While you're at the fair, sign your child up to join in the competitive fun of the Tractor Pull.

**Thursday, Aug. 24 - 5:00 p.m.**  
**CHELSEA FAIRGROUNDS**

Main Arena

Grimace looks forward to seeing you on Aug. 22 at the Kiddies Day Parade and on the 24th at the Kiddies Pedal-Power Tractor Pull.



1535 S. Main St.  
Chelsea

Enjoy a cup of delicious, hot McDonald's coffee to be served on Ladies Day, Friday, Aug. 25, 8 a.m.-noon.



\*Livestock Shows  
\*Crafts & Cooking Exhibits

\*Rides & Games  
\*Live Entertainment

**CSB** CHELSEA STATE BANK

Member F.D.C.

Branch Office  
1010 S. Main

Phone 475-1355

Main Office  
303 S. Main



**PUGH SHOWS** workers put the final touches on their in preparation for this week's community fair. Above a midway rides and games Monday afternoon and evening worker takes a power washer to one of the many rides.

## Sheriff's Deputies Report Conrail Signal Bombing

Deputy Cairnes was dispatched to investigate a reported bombing which caused at least \$200 damage to a railroad signal box and blower fan, sometime between 8:25 and 11:15 p.m. Monday, Aug. 14, at a site on the Conrail railroad tracks along Huron River Dr., near Zeeb Rd., in Scio township.

A Conrail signal maintainer reported the incident.

Linda Joyce Benson of Whitmore Lake and her young daughter, Jessica, were seriously injured after the pick-up truck in which they rode collided with a tree on the north shoulder of westbound Strawberry Lake Rd., approximately one-half mile east of Huron River Dr. in Webster township. Jessica died of injuries Monday afternoon at Mott Children's Hospital.

The crash was reported to the Washtenaw County Sheriff's Department at 4:55 p.m. Friday, Aug. 18, with Cpl. J. M. Russell, and deputy Stan Yates from the WCSD's traffic services unit, assigned to do the investigation at the scene.

The young woman swerved to avoid hitting a deer which suddenly appeared at the site, lost control, and the car left the roadway after rotating first in one direction, then reversing twice, traveling along the grass, and finally hitting the tree.

Unidentified pillagers removed a roll bar and foglights from a 1978 Chevrolet pick-up truck parked at the Tiro Chevrolet dealership in Manchester, last week.

The loss was reported to the Washtenaw County Sheriff's Department (WCSO) at 4:59 p.m. Monday, Aug. 14, when it was discovered the items were missing.

The vehicle was parked at the dealership on Saturday.

Cpl. J. M. Russell took the report. Any information concerning the incident, or the missing equipment, which people wish to relay to WCSO deputies will be appreciated.

A hit-and-run occurrence on Dexter-Pinckney Rd. was reported to deputy Mike King at 9:35 a.m. Tuesday, Aug. 15, by Owen G. Haig of Base Lake Dr. Malicious destruction of property in the 5600-block of North Territorial Rd., Webster township, was reported at 9:09 p.m. Tuesday, Aug. 15, by William Harvey Coleman.

He advised Cpl. J. M. Russell, four tires on his boat trailer had been slashed, and a 22-ft. sailboat spray-painted on one side.

Total damage was estimated at \$360.

Dawn Louise Tafelski pulled out in traffic and was struck by a second vehicle on Dexter-Pinckney Rd., near Island Lake Rd., about 12:39 p.m. Monday, Aug. 14, according to a report filed by WCSO deputy Thayer, who investigated the crash.

The second vehicle was driven by Gerald Graves of Riker Rd., who told Thayer he tried to avoid the crash, but was unable to.

Four dead lambs were reported by Ron Kuhl of Pleasant Lake Rd. at 1:38 p.m. Monday, Aug. 14.

It was the second report of dead lambs, found this time in his north pasture with their bellies ripped open. Stray dogs or coyotes are suspected in this and other recent incidents of the same nature.

Someone pushed in a screen on the front door of a Portage Lake Ave. residence and helped themselves to a brass display mug containing at least \$5 in United States coins during the past few days, the owner explained to investigating deputies.

Anne Ferris Brockman of Wylie Rd. was attempting to pull onto Dexter-Pinckney Rd. from Dexter-Chelsea Rd., but had stopped for heavy traffic at 6:55 a.m. Friday, Aug. 18, when Robert Louis Spiess of Munith, who was also trying to merge onto Dexter-Pinckney Rd., thought she had pulled away, and moved forward at the intersection, colliding with the Brockman vehicle.

Spiess was issued a violation for failing to stop in a clear distance, WCSO deputy Petschke's report indicated.

Joyce Ann Grob hopes someone will return Frosty, her 12-pound blue fox, which was taken from a cage in her backyard, Saturday night or Sunday morning.

Ms. Grob explained the little blue fox, whose coat resembles a dark grey, has a separated jaw and needs to have special food.

A photo of the fox may be seen in a separate notice in this week's issue of The Chelsea Standard.

Anyone with information on the whereabouts of the small animal, please phone Joyce at 426-5040, and urge whoever has the pet fox to return it, as soon as possible.

At 12:05 p.m. Saturday, Aug. 19, Jennifer Rebecca Salisbury of Ann Arbor was transported by HVA to University of Michigan Hospital with

injuries resulting from a crash on Miller Rd., east of E. Delhi Rd.

She told WCSO deputy Dave Miley she was driving on westbound Miller Rd. when an eastbound black vehicle appeared, traveling across the center line, which caused her to take evasive action.

Her vehicle left the road, splintering a curve sign before it stuck a tree.

Brian Robert Kramer was driving southbound on Baker Rd., at 4:31 p.m. Saturday, Aug. 19, when his right tires left the road, the vehicle fishtailed, crossed the road and rolled over.

Huron Valley Ambulance transported the injured driver to University of Michigan Hospital from the crash site.

Deputy Keith Dietrich explained in his report that four vehicles were involved in a multi-vehicle crash while traveling on I-94 in a construction zone, Saturday, Aug. 19.

Fortunately no one was injured in the crash which involved drivers from Pleasant Lake, Ind., Rochester, Sebastopol, Calif., and Jackson.

Traffic back-ups in the construction zone seemed to trigger the chain-reaction crash, but a fifth vehicle which was originally between two of the others apparently departed the scene, unscathed.

A lot of scrapes, scratches and dents resulted for the vehicles, with chunks of plastic and metal littering the pavement, but the four drivers and their passengers were uninjured.

Deputy Dietrich investigated a larceny from a vehicle, reported by a woman at 3:30 p.m. Friday, Aug. 18, in the 5400-block of Jackson Rd., near Zeeb Rd., in Scio township.

A Sony AM/FM radio cassette was removed from her parked vehicle at that location, while she was working. Estimated loss was \$150, Dietrich noted.

Jeffrey Frank Mason of Chelsea was driving westbound on Island Lake Rd. at 3:30 p.m. Saturday, Aug. 19, when he entered a curve too fast, lost control of the vehicle, struck an embankment on the south side, crossed over the road, partially climbed an embankment, before the vehicle rolled over.

Deputy Dave Miley was dispatched to investigate the crash.

Deputy Mike King was assigned by a 2:50 p.m. call, Tuesday, Aug. 15, to check an M-14 crash site.

King learned a vehicle driven by Louis John Przywara of Redford struck a second vehicle, which Michael John Sumner of Novi was driving on eastbound M-14, just north of US-23.

The resulting impact apparently pushed the second vehicle into a third, driven by Lottie Lee Kusch of Farmington Hills, who was trying to merge with existing traffic on the highway, but had to stop for a fourth vehicle, which continued eastbound on M-14, leaving the scene of the three-car crash.

Mercilessly braving the sunny days, film-flam artists are invading Washtenaw county, and people are urged to carefully check information from telephone callers or those who may knock at your door.

It's the time of year when the con artists try their nasty tricks on the trusting public.

Should a man or woman call to tell you there's been a mistake involving your bank account, please refrain from providing any information to them.

DON'T TELL who's authorized to sign for withdrawals (or deposits) on your account.

Secondly, for your personal safety, DON'T TELL HOW MUCH money is in your bank account, or what bank it's in.

Listen to what the con artist has to say, hang up, and notify a law enforcement agency, immediately.

If possible, try to jot a few notes as the con artist questions you, or suggests a plan to remedy the mistake(s) involving your bank account.

Do not agree to meet anyone, anywhere, to discuss the matter, and don't waste any time before notifying the authorities. Do so, quickly!

### JCC Theatre Group Auditioning for Fall Production

Jackson Community College's Theatre Company is holding open auditions for their first production of the season, "The Miss Firecracker Contest."

Everyone is invited to audition on Sept. 5 and 6, from 6 p.m. to 8 p.m. at JCC in the Potter Center, Federer room A.

For further details on auditions call Gary Righettini at (517) 787-0800, ext. 325.

The Chelsea Standard, Wednesday, August 23, 1989

15

### Michael W. Bush, CPA, PC

CERTIFIED PUBLIC ACCOUNTANT

Income Tax & Consulting Services

Computerized Bookkeeping

PERSONAL-BUSINESS-CORPORATE-FARM

Mon.-Fri., 9 a.m.-5 p.m.

Evening & Sat., by appointment

8064 Main St., Dexter

Telephone: 426-3043

## FAIST - MORROW QUALITY USED CARS

### SHARP! SHARP! SHARP!

#### 1983 CHEVROLET PICK UP

Extended Cab, 4-cyl., Power steering, Automatic, 36,500 actual miles.

**\$4,295<sup>00</sup>**

#### 1983 OLDSMOBILE CIERA

4 door, 4 cyl. automatic trans. P.S., P.B., A.C., cruise, Tilt, Power Windows & Locks

**\$2,495<sup>00</sup>**

### 1981

#### BUICK PARK AVE. 4-dr.

Locally owned. Loaded with equipment. New car condition.

**\$5,995**

### 1986

#### CHEVROLET PICKUP C-10

LONG BOX V-8 Engine, Auto Transmission, AM/FM Stereo

**\$7,495<sup>00</sup>**

### 1984

#### CHEV. C-10 PICK-UP

6-cyl., auto. trans., p.s., p.b., cap.

**\$2,995**

### 1985

#### CHEVROLET WORK VAN

6 cyl. Auto Trans, power steering, power brakes, AM/FM Radio

**\$5,995<sup>00</sup>**

#### BUICK REGAL 2 DOOR LIMITED

6 cyl., Auto trans, air condition, Cruise, Tilt, full power

**\$6,995<sup>00</sup>**

#### PONTIAC SUNBIRD 2 DOOR

4 cyl., 5 speed trans, power steering, power brakes, A.C., AM/FM Stereo

**\$3,995<sup>00</sup>**

#### CHEVROLET CELEBRITY 4 DOOR

4 cyl., Auto trans, Power Steering, Power Brakes, Air, AM/FM Stereo

**\$4,695<sup>00</sup>**

#### BUICK CENTURY 4-DOOR

6 cyl., Power Windows, Power Seats, Power Locks, AM/FM Stereo Cassette, Cruise & Tilt, Air.

**\$5,495<sup>00</sup>**

### 1986

#### CHEV. S-10 BLAZER

V-6 engine, auto. trans., air cond., cruise, tilt, AM/FM stereo, alum. wheels, power locks.

**\$7,995**

#### PONTIAC 6000 4-DOOR

4 cyl., Auto Trans, P. Steering, P. Brakes, Air Cond., Cruise, Tilt, AM/FM Stereo

**\$5,995<sup>00</sup>**

### 1987

#### CADILLAC SEDAN DeVILLE

31,000 miles, power sunroof, leather trim. Loaded with equipment. This is a real sharp car.

**\$14,900**

#### OLDS CUTLASS CIERA G.T.

2-dr., 6-cyl., auto. trans., p.s., p.b., air cond., cruise, tilt wheel, power seat, AM/FM stereo cassette, sunroof.

**\$8,495**

### 1988

#### PONTIAC GRAND PRIX

6-cyl., Auto Trans, Power Steering, Power Brakes, Air, Cruise, Tilt, AM/FM Stereo Cassette. A real nice car!

**\$11,900<sup>00</sup>**

### 1989

#### CHEVROLET CORSICA 4-DOOR

4-cyl., Auto Trans, P.S., P.B., Air Cond, AM/FM Stereo, 7,900 miles.

**\$8,995<sup>00</sup>**

## REWARD

For information leading to the return of **FROSTY**

our pet Arctic Blue Fox

(he now has deep brown/grey fur)



Stolen from our home **Saturday, Aug. 19th** between 8:30 p.m.-12:30 a.m.

Due to medical problems, Frosty must have a special diet to survive.

No questions asked.

CALL

**426-5040**

or

**971-8077**

leave message

Washtenaw County Sheriff's Dept.

PAGE  
DEADLINE:  
NOON,  
SATURDAY  
Phone  
475-1371

# PUT IT IN THE WANT ADS FOR RESULTS

Just  
Phone  
475-1371

## Automotive

85 CAMARO IROC 17,500 miles. TPI. Red and gold with tops. \$9,100. Call Todd, 426-3660. c13  
DUMP TRUCK — International. Automatic transmission. Ph. (313) 449-4646. c14-2  
85 CAVALIER — Air conditioned, automatic, 4-door, clean, dependable. \$2,950. Call 761-4717 or 426-8149. c13  
1979 PLYMOUTH CHAMP — Good transportation, \$500 or best offer. 313) 498-2788. c13  
1989 DODGE B-250 Bivouac Van Conversion — Every available option, color TV, VCR, only 15,000 miles. Remainder of 7-year warranty. \$18,000. Ph. 475-1222. c14-2  
75 GRAND TORINO Station Wagon — Runs, rebuilt 351. \$200 or best offer. 475-9296. c13  
85 RENAULT ENCORE — 5-speed hatchback. \$3,000 or best offer. Call 475-2957. c13

## BODY SHOP

COMPLETE FULL TIME  
Estimates Available

## PALMER FORD

222 S. Main 475-1301  
17H

## FRANK GROHS



## CHEVROLET

## USED CAR CENTER

1985 OLDS 98 REGENCY  
BROUGHAM  
Extra Sharp! \$8,195

1985 RELIANT  
2-dr., auto., air.  
15,000 miles. \$4,995

1987 NISSAN SENTRA  
2-dr., air, lite blue  
\$3,995

1986 SKYHAWK 2-dr.  
auto., air. \$5,895

1985 PONTIAC 6000 STE  
Loaded \$4,995  
DOZENS MORE

7128-7140  
Dexter-Ann Arbor Rd.  
in Historic Dexter  
Ph. 426-4677

## Automotive

CREDIT PROBLEMS? NO CREDIT? SLOW CREDIT? DIVORCE? BANKRUPT? Let your job be your credit. All you need is a job and a reasonable down payment to buy a car. Call Palmer Motor Sales, 475-1800 or 475-3650. x491f

## ALWAYS MORE CASH

For your car or truck  
Let us pay CASH  
for your car or truck

## PALMER FORD/MERCURY

475-1800

## Farm & Garden

BOLEN'S LAWN TRACTOR, 12.5 h.p., 42" mower deck, 42" snowblade, rebuilt engine, runs great, \$800. 428-8137. c13

## Myer's Mum Garden

• Potted  
• You pick 'em... we'll dig 'em!  
5606 Hill Rd., Stockbridge  
(10 miles north of Chelsea - off M-52)  
Open 7 Days till 6 p.m.  
Ph. (517) 851-8825 c14-2

## BLUEBERRIES

U-Pick — 65¢ per lb.  
8 a.m. — 8 p.m. daily  
ZABINSKY FARM  
10810 BEACH ROAD — DEXTER  
426-2900 c15-6

## STRAW

\$1.00 per Bale  
Can Deliver  
Ph. 475-2425 c13-2

## PEACHES

RED HAVEN  
Sylvan Orchard  
on Cavanaugh Lake Rd.  
between Pierce and Kalmbach  
Call for information  
475-1943 c14-4

## SWEET CORN

Fresh Picked Daily  
OTHER SEASONAL PRODUCE  
Rodgers Corner Produce  
10630 Dexter-Chelsea Rd., Dexter  
475-4685 c13

## ALBER ORCHARD and CIDER MILL

Bethel Church Rd., Manchester  
We now have Wellington and Paula Red apples; also Red Haven peaches. Please call before coming.  
(313) 428-7758 c13-2

## Farm & Garden

RYE FOR SALE — Ph. 475-2147. c14-2

## Recreation Equip.

CARTOP CARRIER — Metal frame, wood box, canvas cover, for camping. \$60. Ph. 662-7383. c13  
18-ft. MONITOR TRAVEL TRAILER — Fully equipped. Free Reese hitch. (517) 769-2937. c13-2  
LASER 15-ft. SAILBOAT — Excellent condition, extra sail, easy rig, must sell. \$900. Ph. 665-7875. c13-2

## '88 Glassport Fiberglass Bowrider Boat, 17.5'

With Shorelander trailer. 130 h.p. Mercury I/O. tubing equipment, electric downriggers, Humminbird 40 ID graph, VHF radio, new rods and reels, full canvas with convertible top, plus mooring cover, much more.  
Ph. 475-7043 c13

LADIES SCHWINN bike — 3-speed. Ph. 475-2283. c13-2

1986 CREST 16-ft. pontoon boat. May be seen at Four Mile Lake. Asking \$1,800. Call Marsha at (419) 472-3686. c13-2

## For Sale

MICRO FARMS  
137 Park St., Chelsea  
(behind Poma Pizza)  
LIQUIDATION SALE  
Friday & Saturday  
Aug. 25-26 9 a.m. to 5 p.m.

Plumbing fittings, gate valves, check valves, pump, 1 1/2 h.p., 2 h.p. Rubmaid buckets, 5-10-20-32 & 44 gal. Plastic Bags, sizes from 6"x6" to 14"x20". Stainless steel corner sink, Quisinar food processor, commercial size. Electrical supplies, cardboard boxes, AND MORE. c13

WATERBED — King size with heater and storage space. \$150. Ph. 662-9048. c14-2

8-PIECE, RUSTIC living room set, heavy duty new cushions. \$450. Phone 475-8061. c13

FREE — Old scrap wood. Call between 4 and 8 p.m. 475-1712. c13-2

SOFA & LOVE SEAT, \$200. Waterbed, \$100. Yamaha 125 motorcycle. \$225. Ph. 475-1174. c13

SMALL UPRIGHT FREEZER for garage or basement. Reasonable. 475-8431. c13

6-PIECE BEDROOM SET for a young girl for sale. \$300. Ph. 475-9083 after 4 p.m. c13

CORNET — Good condition. \$150. (313) 498-2788. c13

ANTIQUE WHITE CANOPY twin-size bed, antique cherry drop-leaf table. Ph. (517) 851-8376. c13

MOVING — Dining room set, \$85. 3-pc. living room set, \$145. Living room chairs, maple china cabinet with drawers, \$50. Day beds, lamps, much more. 475-2630. c13

HUSKY POLE BUILDINGS — Call toll free, 800-292-0679. 24x40x8. For garages, shops, storage. \$4,390.00. 100% galvanized screw nails. One 36" entrance and 9x7 steel overhead door. 12 colors, choice of many options. Free quotes. Other sizes. Extra strong for longer life. c47H

PIONEER POLE BUILDING — 30x40x10, 12' slider, 36" entrance door, 100% galvanized screw nails, 1" boxed eave overhang, 45x 2x6 truss, 1/2" roof insulation, free fiberglass ridgetop. 12 matching colors in siding, roofing and trim. \$5,790.00. Free estimates. Call toll free, 800-292-0679. c47H

FOR SALE — Golden Goodies-Records 78 rpm, old '30's, '40's, Good condition. 662-1771. Labels: Victor, Coral, Columbia and many others. x24H

## COIN OPERATED PINBALL & VIDEO GAMES

FOR HOME USE.  
Call  
662-1771 x18H

WEDDING STATIONERY — Prospective brides are invited to see our complete line of invitations and wedding accessories. The Chelsea Standard, 300 N. Main. Ph. 475-1371. 8H

OAK TABLE with 2 drop leaves. 48"x42"; also 4 chairs. Ph. 663-8228. c9H

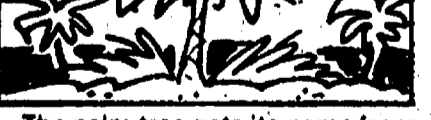

The palm tree gets its name from the type of palm that has blades that fan out, resembling the palm and fingers of a hand.



McDonald's of Chelsea  
is now hiring day-time and late-night. Premium pay.  
Stop in or call for interview now!

475-9620  
Ask for a manager

## Auction

## Estate Antique Auction

★ Antique Furniture  
★ 1986 Chevrolet

437 W. Middle St., Chelsea  
(Take Main St. to Middle then West)  
Wednesday, Aug. 30  
at 11:30 a.m.

Oak stack bookcase w/leaded glass and bottom drawer, walnut camo made w/marble top, walnut wash stand, walnut dropleg table, Royal upright piano, piano stool, oak Victorian oval lamp table, small pine wardrobe, walnut oval mirror w/bevel glass, 2 Victorian parlor chairs, rush-bottom rocker, cedar chest w/copper trim, 2 pressed back oak chairs, golden oak Hoosier cabinet—original condition; beautiful hall rack w/mirror and white marble, beautiful panel glass lamp, antique wall clock—large brass pendulum and weights; wicker fainting couch, walnut day bed.

Oak bookcase w/glass door, 4-poster cherry bed, ash and walnut dresser w/brass pulls, beautiful wardrobe w/oval mirror inlaid design. Walnut library desk, cane bottom chair, smoking stand, wicker rocker, victrola and stand, beautiful walnut pump organ, child's kitchen cabinet, Gone With the Wind lamp, brass floor lamp, kerosene lamps, oval rug, pitcher and bowl set, tin bread box, large butter bowl, griddle, pots, pans, miscellaneous dishes, garden tools.

1986 Chevrolet Cavalier R.S. 2-door, 40,000 miles—Sharp  
Many More Items Not Listed

## Owner — Joan Hopp

Braun & Helmer Auction Service  
LLOYD R. BRAUN, CAI  
Ann Arbor (313) 665-9646  
JERRY L. HELMER, CAI  
Saline (313) 994-6309 c13

## Garage Sales

MOVING SALE — M-52 to Waterloo Rd., go west to 1391 Sugar Leaf Lake Rd., 3 driveways on left before Cook's Store, look for signs, red ribbon around tree. Furniture, clothes, toys, bikes, much more. Fri. & Sat. only. Aug. 25-26, 9 to 5. c13

YARD SALE — Baby, children, adult clothes; bikes, good condition; books; much more. Fri., Aug. 25, 9 a.m. 121 Wilkinson St. c13

GARAGE SALE — Thursday and Friday, Aug. 24-25, 9 a.m. to 5 p.m., 4115 King Hill Dr., off Island Lake Rd. Clothes for men, women, babies, lots of dishes, knick-knacks. c13

## Garage Sales

BIG GARAGE SALE — 1982 Cavalier Wagon, 1975 Ford pickup with cap, 1978 Chevy Suburban, 3 pt. 6' scraper blade; chest of drawers, glider exerciser, dishes, nice clothing of all sizes, bicycles, misc. Aug. 25-26, 9-7 6987 Madden Rd., corner of N. Territorial and Madden Rds. c13

## Spectacular Country Sale

Help! Can't fit 2 homes into one! Misc. furniture, 9-piece girls bedroom set, Magnus chard organ, music, 2 twin beds complete, lamps, ceramics, china, linens, much misc. kitchen wares, old knick knacks, clocks, oils, lithograph games, crafts, books, Jr. and Miss coats and clothing, misc. tools, some automotive parts and much more! Friday, Aug. 25 thru Sunday, Aug. 27, 9 a.m.-4 p.m. No early sales, please! 1427 S. Fletcher Rd., Chelsea

2.1 miles south of I-94  
Watch for Signs! c13

MOVING SALE — Tub-shower wall, molded fiberglass, in-fold doors, bathroom vanity, books, table, baby clothes, misc. 15660 Kendall Rd., Grass Lake (follow signs off Grass Lake Rd. off M-52). Aug. 25-26, 9 a.m.-5 p.m. c13

## MOVING SALE

Antiques, furniture, collectibles, household items, books, baby, women's men's clothes. Vintage clothing. Misc.

Aug. 24-25-26

10 a.m.-5 p.m.  
9734 W. Waters Rd.  
(1 mile west of Dexter) c13

TRASH & TREASURE SALE — Once-in-a-lifetime bargains you won't want to miss. Aug. 24-27, 10 a.m. to 6 p.m. 14140 Warden Rd., south of M-106 (halfway between Stockbridge and Gregory). c13

4-FAMILY SALE — 1505 N. Fletcher Rd., Thursday only. Aug. 24, 9 to 5. Bikes, books, 3 ft. x 12 ft. pool, pickup cover, toys, fitness bench, weights, tools. c13

GARAGE SALE — Fri. & Sat. a.m., Aug. 25-26, 9 a.m. to 5, 30 Sycamore, Wicker furniture, drop-leaf dining table, old records, toys, etc. c13

GARAGE SALE — 42 Butternut Ct. Aug. 26, 9 to 5. Furniture, household items, table with 6 chairs, misc. items. c13

LANEWOOD — 41 Chestnut, Sat., Aug. 26, 9 to 4. Kids and adult clothing, maternity clothes, kitchen items, misc. c13

## CLASSIFICATIONS

Automotive.....1	Child Care.....10
Motorcycles.....1a	Wanted.....11
Farm & Garden.....2	Wanted to Rent.....11a
Equipment, Livestock, Feed.....2a	For Rent.....12
Recreational Equip.....3	Houses, Apartments, Land
Boats, Motors, Snowmobiles, Sports Equipment.....3a	Misc. Notices.....13
For Sale (General).....4	Personals.....14
Auction.....4a	Entertainment.....15
Garage Sales.....4b	Bus. Services.....16
Antiques.....4c	General
Real Estate.....5	Carpentry/Construction
Land, Homes, Cottages	Excavating/Landscaping
Mobile Homes.....5a	Maintenance
Animals & Pets.....6	Repairs
Lost & Found.....7	Tutoring/Instruction
Help Wanted.....8	Financial.....17
Work Wanted.....8a	Bus. Opportunity.....18
Adult Care.....9	Thank You.....19
	Memoriam.....20
	Legal Notice.....21

## CLASSIFIED ADS THANK YOU/MEMORIAM

CASH RATES:  
10 figures.....\$1.00  
10¢/figure over 10  
When paid by noon Saturday

CHARGE RATES:  
10 figures.....\$3.00  
Minimum charge: \$5.00

All advertisers should check their ad the first week. The Standard cannot accept responsibility for errors on ads received by telephone but will make every effort to make them appear correctly. Refunds may be made only when an erroneous ad is cancelled after the first week that it appears.

CASH RATES:  
50 figures.....\$3.00  
10¢ per figure over 50  
When paid by noon Saturday

CHARGE RATES:  
50 figures.....\$5.00

## DEADLINES

CLASSIFIED PAGES  
Saturday, 12 noon  
"CONTINUED" CLASSIFIEDS  
Monday, 12 noon

## Garage Sales

Large Yard Sale

7972 Ann Arbor Rd.  
Dexter  
Aug. 24-25-26 9 a.m. c13

MOVING SALE — Fri. & Sat., Aug. 25-26, from 8 a.m. to 5 p.m. Furniture, some living room and bedroom furnishings, chairs, framed pictures, pots, pans, dishes, bedspreads, clothing. 8485 Shield Rd., Dexter, corner of Parker and Shield. c13

MOVING SALE — Trash compactor, pool table, antique bedroom suite, garden tools and equipment, Troy-Built rototiller, pontoon boat and motor, lots of misc. Thurs., Fri., Sat., 9 to 5. 12150 Island Lake Rd., Dexter. c13

## Garage Sales

MOVING SALE — Household misc., lawn equipment, tractor with snowblower, mower, and attachments, misc. tools. Sat. & Sun. Aug. 26-27, 10 a.m. to 4 p.m. 10371 North Territorial (3/4 mile west of Dexter-Pinkney). c13

GARAGE SALE — Radio, TV, good children's to adult clothes, crates, cane bottom chairs, dishes, lots of misc. Thurs. & Sat., 9 to 5. 13666 E. Michigan, Grass Lake. c13

## Antiques

WANTED — Advertising items, banks, books, boxes, baskets and wooden items; decoys, clocks, linens, glassware, political items, lamps, watches, marbles, pottery, quilts, toys, children's items, hooked rugs, Christmas items, small furniture. Anything old. Jean Lewis, 475-1172. c27-26

## FRISINGER-PIERSON & ASSOCIATES



ONCE IN A LIFETIME OPPORTUNITY to own this stately Greek Revival on 2+ acres. Chelsea schools. Gorgeous perennial gardens, beautiful sugar maples planted in the 1850's. 2 original outbuildings. This 5+ bedrooms 2-story has formal dining room, balcony off sitting room, parlor, pantry all original but tastefully updated. 1 1/2-car garage. This is an antique collector's dream & a terrific place to raise a family! \$158,500.

ANTIQUERS DELIGHT! Edwardian, classic 5-bedroom 3,000 sq. ft. 3-story in quiet Village of Grass Lake. Natural oak trim throughout. 2 fireplaces. 34' x 16' living room has 10' ceilings. 3 leaded glass windows. Circular drive with portico! 33' x 36' 2-story carriage house. 20' x 30' in-ground heated pool. On 1 1/2 acres w/ lots of mature maples. \$179,000.

WONDERFUL FAMILY HOME in Chelsea on Main Street. Partially finished walkout basement. Fenced backyard. Nicely landscaped. This 4-bedroom home is close to schools, town, bank, medical complex & park. Plastered walls, coved ceilings. Formal dining room. \$109,000.

TAKE A DRIVE OUT JOSLIN LAKE ROAD just 1/2 mile off N. Territorial and see the progress on this darling Cape Cod under construction. Take a look inside at the 3 bedroom, 2 baths and picture you & your family living here. Formal dining room, beautiful wide plank pine floors on 1st floor. 2 car att. garage. Full walkout basement on a beautiful wooded lot w/ gorgeous view of Burkhardt Lake from every window! \$185,000.

## VACANT LAND

QUEEN OAKS DRIVE — 3.7 ac. Wooded bldg. site w/pond started. Area of custom, quality homes. \$19,000.

M-52, across from 7887. 3 10-ac. parcels. Call for info.

ROE RD. — 10-ac. gently rolling across from state land in area of nature, trails & lakes. \$37,000.

BUSH RD. — Still some parcels left in this lovely area of rolling bldg. sites just 2 miles west of Chelsea. Call for info.

PORTAGE LAKE RD. — Nicely wooded parcels close to Big Portage Lake. State park & county park access. Parcel 1 has large barn on property. Call us for details.

WERKNER RD — 37 ac. on paved road with some land bordering M-52. Excellent development land. Call for info. \$390,000.

## 475-8681

Evenings:  
Jim Utisler.....475-2685  
Ray Knight.....475-9230  
Bill Darwin.....475-9771  
Herm Koehn.....475-2613  
Carol Mann.....475-7890  
Bob Koch.....231-9777  
Paul Frisinger.....475-2621  
JoAnn Warywood.....475-8674  
Norm O'Connor.....475-7252



1985 CHEVROLET FULL-SIZE PICK-UP.....	\$8,695
1986 CHEVY SPECTRUM.....	\$4,995
1986 CHEVROLET SUBURBAN.....	\$12,895
1986 CHEVY FULL-SIZE PICK-UP.....	\$9,895
1986 CHEVY NOVA.....	\$5,895
1986 CHEVY K-5 BLAZER.....	\$12,100
1986 FORD MUSTANG.....	\$5,995
1987 CHEVY CAVALIER RS.....	\$7,695
1987 CHEVY IROC.....	\$12,260
1987 NISSAN SENTRA.....	\$4,295
1988 CHEVROLET BERETTA GT.....	\$8,995
1988 BUICK SKYHAWK LIMITED.....	\$8,995
1988 CHEVROLET SUBURBAN.....	\$8,895
1988 CHEVY FULL-SIZE PICK-UP 4x4.....	\$13,495
1987 CHEVROLET CAPRICE CLASSIC LS.....	\$12,295
1986 CHEVROLET S-10.....	\$6,495
1986 CHEVROLET 1/2-TON PICK-UP.....	\$11,295
1987 BUICK SOMERSET.....	\$7,495
1986 PLYMOUTH VOYAGER.....	\$7,895
1986 CHEVROLET CONVERSIONS, starting at	\$11,895

Over 125 Used Cars & Trucks To Choose From!  
We Will Not Be Undersold!



OPEN MON. & THURS. til 9  
3515 Jackson Rd. at Wagner  
Ann Arbor • 663-3321

## SPEAR & ASSOCIATES REALTORS, INC.

323 S. Main St., Chelsea, 3170 Baker Rd., Dexter



CUTE STARTER or retirement home in quiet Village of Chelsea. Enclosed front porch has louvered windows for pleasant breezes. Attached oversized garage connected to enclosed breezeway with laundry hook-ups. \$67,500. LANG RAMSAY, 475-9193 or 475-8133.

HIGH ON A HILLTOP — you can enjoy gorgeous views from your very private decks overlooking the 14th fairway. Mature trees, lake access. This spacious family home is minutes from Ann Arbor. \$185,000. ANN DETTLING, 426-5577 or 426-5247.

WONDERFUL — family home on shaded lot in N.E. area of Ann Arbor. New construction, 3 bedrooms, 2 baths, full basement, attached garage, concrete drive and walkways. \$135,900. DIANA WALSH, 475-9193 or 475-0028.

SPACIOUS — 2-bedroom with deluxe country kitchen, finished basement, breezeway and finished garage. Large lot has many pines, oaks, maples and fruit trees. \$58,000. DIANA WALSH, 475-9193 or 475-0028.

1927 SPACIOUS TWO-STORY — 3-bedroom, with screened back porch, stone fireplace, original woodwork, french doors off living and dining area. \$121,900. DIANA WALSH, 475-9193 or 475-0028.

# LITTLE WANT ADS! BIG PLUSES FOR BIG RESULTS!

Washtenaw County's Busy Marketplace . . .

Quick, Economical Results . . .

Give 'em a try! . . . Ph. 475-1371

<b>Antiques</b> 4c	<b>Real Estate</b> 5	<b>Animals &amp; Pets</b> 6	<b>Help Wanted</b> 8	<b>Help Wanted</b> 8	<b>Help Wanted</b> 8	<b>Help Wanted</b> 8
<b>ADRIAN ANTIQUE MARKET</b> August 27, 1989 8-4 p.m. Lenawee County Fairgrounds, Adrian, MI. Available spaces for 150 dealers with quality antiques and collectibles. Rain or shine. Admission \$2.00. (517) 263-3115. c13	<b>Real Estate One</b> 995-1616 For more information DAYS or EVENINGS Contact <b>Nelly Cobb, REALTOR</b> 475-7236	<b>AKC Cocker Spaniel, buff male, 8 weeks old, \$175. Ph. 426-5335. c13</b> <b>HORSESHOEING &amp; TRIMMING</b> Since the 60's 662-9048 c13-3 <b>FREE KITTENS</b> to loving home. Have shots, 3 months old, black with white. 475-8301. c13 <b>RED BARN KENNELS</b> offering Fall Classes in <b>Dog Obedience</b> • Beginner • Advanced Starting early September Call 475-1704 Annette Bragalone —Boarding Dogs & Cats— c14-3 <b>SPAY/NEUTER CLINIC</b> of the Huron Valley Humane Society, Ph. (313) 662-4365. 10 a.m. to 4 p.m. x11f <b>Lost &amp; Found</b> 7 <b>DOG LOST</b> — Black male, Tiny Toy Poodle, friendly but shy. Missing on Waterloo Rd. (Dexter township.) Missed desperately by children. Call 475-7478. c13 <b>DOG LOST</b> — Adult male Beagle, Tan, white and some black. Responds to "Fitz." Lost Aug. 5, Pinckney Recreation Area. (313) 995-2739. c14-2 <b>FOR LOST OR FOUND PETS</b> — Phone The Humane Society of Huron Valley at 662-5585 between 11 a.m. and 5 p.m. Sunday through Saturday: closed holidays. 3100 Cherry Hill Rd., Ann Arbor. x381f <b>Help Wanted</b> 8 <b>CROSSING GUARDS</b> CHELSEA POLICE DEPT. is accepting applications for part-time position at Dewey Street and Pierce Street locations. Contact Chief McDougall. 475-9122 c13-2 <b>FRIENDLY HOME PARTIES</b> , the number one party plan, has openings in your area. Set your own hours. Highest paid income. No experience necessary. No investment. No service or delivery charge. High quality merchandise. Call today for free information. 1-800-927-1510. c14-2 <b>PAID TRAINING</b> <b>Nursing Assistants</b> \$4.93 per hour. Choice of shifts. Chelsea Methodist Home, 805 W. Middle St., Chelsea. Call for an appointment (313) 475-8633. c111f <b>ASSEMBLY POSITIONS</b> Available Days and afternoons at one of the area's most progressive companies. Superior working conditions. Air conditioning. Brand new equipment. Top pay. Holiday and vacation pay are just some of the benefits available with these fantastic positions. Many positions to permanent. Call 665-3757 or stop in today for your personal interview. <b>MANPOWER</b> c13 A LOCAL company has asked us to locate a rare individual with solid clerical skills. <b>&amp; SOMETHING MORE</b> Good judgement. Common sense. The ability to make independent decisions. If you can think on your feet, and want to take control of your clerical career, call 665-3757 or 665-5511 to discover more about this exciting opportunity. <b>MANPOWER</b> c13 <b>RECEPTIONIST</b> — Monday-Friday, 9 a.m. until 2:30 p.m. Apply at Merkel's Furniture, Chelsea. Ask for Sharon. c13 <b>ELECTRONIC ASSEMBLY</b> 4-day work week! We have a requirement for experienced assemblers and touch-up personnel. Excellent benefits. <b>SUB ASSEMBLY, INC.</b> Ann Arbor Ph. (313) 426-9911 c13 <b>DELIVERY</b> No traffic to bother. Approximate hours: 11:30 p.m.-6 a.m., one night each week—Tuesday, \$50+. Good for responsible and mature student, retiree, or home-bound afternoon shift worker. Contact W. P. Leonard, The Chelsea Standard-Dexter Leader, at 475-1371. <b>RUBBER STAMP INK</b> •Roll-On Applicators •Bottles •Various Colors •Special Purpose Inks •Numbering Machine Ink <b>JES-KEY</b> (517) 263-1322 4106 N. ADRIAN HWY. ADRIAN, MICH. 49221	<b>Accounting Dept.</b> <b>Accounts Receivable</b> and <b>Computerized Record Keeping</b> For Interview Call Peggi at <b>Merkel's, Chelsea</b> 475-8621 c13 <b>ACO</b> <b>Village Mall</b> (Next to Polly's) Accepting applications Part-time cashier and Stock person. Apply in person at <b>ACO HARDWARE</b> c14-2 <b>Telephone Recruiting</b> Part-time in office. Temporary work starting Sept. 11 thru Dec. 22. Flexible hours, various shifts, days, evenings-saturdays. \$4.00 per hour. <b>MARCH OF DIMES</b> 2200 S. Industrial Hwy. Ann Arbor For Information Phone 761-6331 c13 <b>SECRETARY</b> 15 to 20 hours per week DEXTER TOWNSHIP is seeking highly organized person with excellent office skills. Typing, computer trained and able to take meeting minutes. Must be self-motivated and able to work independently. Send resume to: <b>DEXTER TOWNSHIP</b> 6880 Dexter-Pinckney Rd. Dexter, MI 48130 or call 426-3767 for more information c13 <b>CASHIERS</b> Full-time or part-time. Experience helpful, will train. Apply in person <b>Territorial Marathon</b> 60 East North Territorial Rd. Whitmore Lake 662-5848 c13 Part-time <b>Dishwashers</b> <b>Waitresses</b> Apply in person at <b>The Log Cabin</b> 6714 Clear Lake Rd. 475-7169 c13 <b>WANTED</b> — person for car washing, shop cleaning and delivery. Must have valid driver's license and be responsible. Full- or part-time. apply in person to Bill Morrow <b>FAIST-MORROW</b> 1500 S. Main St., Chelsea c13 <b>Attention LPN's and Nurse Aides</b> Full-time and part-time positions available all shifts, at this 53-bed intermediate care facility. Health and dental insurance, payroll deduction plan, as well as recent wage increases make this an exceptional place to work. No experience required—we train. Call Pleasant View Manor, 1 (517) 851-7700 between 8 a.m. and 4 p.m. c51H <b>JOB-SHARE</b> secretary position in a one secretary office. M. T. F. 1-5; W. 9-5; Thurs. off. Pleasant working conditions. No fringes. Start Sept. 4. Ph. 475-9184 or send resume to P.O. Box 489, Chelsea, MI 48118. c13-2 <b>CHELSEA TACO BELL</b> <b>Now Hiring</b> Full-time employees, for day or night shift. Apply in person at <b>1590 S. Main St. Chelsea</b> Ph. 475-1022 c13 <b>Outside Sales Person</b> Full- or Part-Time No experience necessary. CONTACT: UNIGLOBE (313) 475-3110 c13-2 <b>Computer Operator</b> Needed for processing and distributing reports. Attention to detail and computer experience are a must. Apply in person to: <b>BookCrafters</b> 140 Buchanan Street Chelsea, MI 48118 Equal Opportunity Employer c13-2 <b>OPENINGS</b> on Day and Night Shift Full- and Part-Time Need: •Hostesses •Waitresses •Bus Persons •Cooks •Prep People Apply in Person <b>CHELSEA BIG BOY</b> 1610 S. Main St. Chelsea c13-2 <b>ALBER ORCHARD &amp; CIDER MILL</b> MANCHESTER Now hiring for the following positions: • Delivery Drivers • Sales Room Clerk • Apple Sorters • Apple Pickers • Jug Fillers • Orchard Tour Persons • Caramel Apple Makers Great for retired persons or housewives. Please call for appointment (313) 428-7758 c15-4	<b>TOYS R US</b> <b>HELP WANTED</b> Day and Night Crews Premium Pay Benefits after 90 days for full timers Apply in person only. <b>Arborland Mall</b> 3725 Washtenaw Ave. Ann Arbor c13 <b>EARN MONEY</b> typing at home. \$30,000/year income potential. Details: (1) 805-687-6000 Ext. 8-7002. 14-4 <b>EARN MONEY</b> Reading books! \$30,000/yr. income potential. Details: (1) 805-687-6000 Ext. Y-7002. 13-4	<b>TAKE THIS JOB AND LOVE IT!</b> I am hiring demonstrators in your area. Free \$300 kit, paper supplies and more. Weekly commission checks and lots of TLC and support from Lloyd's formerly Christmas Around the World, the best party plan around! Please call JERI (517) 783-6122. You may call collect. c13-2	

**ANTIQUE**  
 Crock, jug, butter churn and antique auction, Sunday, Aug. 17, 11 a.m. Located southwest of Howell at 2816 County Farm Rd. Take I-96 to Exit No. 137, go north toward Howell 1/2 mile to Mason Rd., turn left—and follow auction signs to site. 65 stoneware, yellowware, spongeware, pottery crabs (25 with Cobalt), plus antiques: mixing bowls and foot-warmer. Robert Dudley, auctioneer, Howell, Ph. (517) 546-3145. c13

**ANN ARBOR**  
**ANTIQUES MARKET**  
 The Brusher Show  
**Sun., Sept. 17**  
 5 a.m.-4 p.m.  
 Always "the third Sunday each month" 5055 Ann Arbor-Saline Rd., Exit 175 off I-94. Over 350 Dealers. Quality Antiques & Select Collectibles. All items guaranteed as represented. The Original . . . 21st season . . . undercover. Admission \$3. c131f

**Real Estate** 5  
**Commercial Building**  
 For sale or rent. Village of Dexter. 2,800 sq. ft. of office and warehouse. Zoned C-1. Call 426-8684. c13  
**BY OWNER** — 2-bedroom, 1 bath. Newly decorated. Full size basement. In Chelsea. Ph. 475-3375 after 5 p.m. c13

**DOWNTOWN GRASS LAKE**  
 Classic Victorian home. 3-4 bedrooms. 1 1/2 baths. 2,500+ sq. ft. \$130,000. For sale by owner. (517) 784-9055. leave message. c13-2

**BY OWNER**  
**Chelsea - 2,500 sq. ft. Bi-Level**  
 Private subdivision off Old US-12. Spacious open plan. 3 bedrooms. 2 baths. 2 fireplaces. 2-car garage, with studio and shop. \$149,500. c13  
**Phone 475-7313**

**NEW HOMES** on 1-acre lots for sale in Jackson County. Grass Lake schools. Easy access to I-94. 30 minutes from Ann Arbor. 1-(517) 522-5196 after 6 p.m. evenings. -13-3  
 3 ACRES, wooded, Chelsea schools. \$15,900 cash or terms. \$1,000 down. Ph. 455-2036. c14-5

**ESTATE SALE**  
**Waterfront House and Lot**  
 80'x100' on canal between-Tamarack and Base Lakes. 2-bedroom with attached garage. Asking \$97,000 (Reduced from \$104,500). Call Daniel F. Giordano, Attorney at Law, 426-3333. c481f

**GRASS LAKE** — 2-year-old 3-bedroom, 1-bath starter home with 2-car garage on 3+ lots, \$79,000. Seller would like land contract, terms negotiable.  
**NEW HOME** under construction, approx. 1,800 sq. ft. 4-bedroom, 2-bath ranch with full walk-out lower level. Will include large deck and 2-car garage, on 2 acres. \$160,000.  
**GREAT LITTLE FARM**, just outside Village limits. 2-bedroom home with fireplace, large horse barn, 3-car garage with workshop, on 15 acres with beautiful pond. \$155,000 land contract possible.  
**PICTURE PERFECT STARTER HOME** — New furnace, windows, carpentering, etc. Move-in condition. \$77,500.  
**ONE OF CHELSEA'S** fine old homes. Needs some TLC and restoration. Oak woodwork that's never been painted. Beautiful stone porch, lots of space. \$79,000.  
**HANDYMAN'S SPECIAL** — Has good investment possibilities at \$47,000. Land contract possible.

**NEW HOME** under construction. Approx. 1,500 sq. ft. 3 bedrooms, 2 baths, ranch with full walk-out lower level. Will include large deck and 2-car garage, on 2 acres. \$124,500.  
**SPACIOUS TRI-LEVEL** on 5 country acres, minutes from Chelsea Village limits. 3 bedrooms, 2 baths. Family room with fireplace. Cathedral ceiling. \$129,900.  
**LARGE COUNTRY HOME** would lend itself to group-home use. 4 bedrooms, 4 baths, on secluded 10 acre hilltop site. 4-car garage, in-ground pool, Florida room. \$199,500.  
**NEW CONTEMPORARY** — On beautifully wooded 10 acres. 3 bedrooms, 2 1/2 baths, full basement, 2-car garage. \$155,900.  
**149-ACRE FARM** with 90-95 acres of woods, many hardwoods, large old 3-bedroom farm home. Hip-roof barn with 1-bedroom apartment. New 3-car garage. Value here is in the land located in the Waterloo Recreation Area. \$249,500. 191f  
**Mobile Homes** 5a

**1986 CRYSTAL VALLEY**  
 By Owner  
 In Scio Farms Estates  
 Lots of Extras  
 Reduced to \$39,000  
 or best offer.  
 Call 668-6262 c14-2  
**1-BEDROOM TRAILER** for sale in village of Chelsea. Ph. 475-0039. c13  
**Mobile Homes** 5a  
**Beautiful Mobile Home**  
 with washer/dryer, refrigerator, oven and range, in Clinton Park. \$14,500. Immediate occupancy. Phone 1-(517)-456-7829 c7-2

**Gary Lillie & Associates**  
 REALTORS  
 (313) 426-4994



**PORTAGE LAKE CONDOMINIUMS** — 9680 Dexter-Pinckney Rd. Maintenance free condos in beautiful Portage Lake all-sports area. Two bedrooms, full bath, appliances and fully carpeted. \$69,900. Dexter schools. James Smith, 426-4994.

**WANTED**  
 FOR THE CHELSEA "HOME" TEAM  
**REAL ESTATE ASSOCIATES**  
 PREFERENCE GIVEN TO THOSE WITH THE FOLLOWING QUALIFICATIONS  
 G.R.I. R.A.M. Associate Brokers License  
 Others who will continue their Real Estate Education and ALL WHO WILL MAKE A 110% COMMITMENT TO CLIENTS AND CUSTOMERS ARE ENCOURAGED TO CALL  
 We are in new expanded offices with all the latest equipment and have maximum exposure to the marketing public. Our advertising and sign programs are second to none in effectiveness.  
 Call Dewey now and let's make a deal.  
**CHELSEA REALTY, INC.**  
 1414 S. Main St., Chelsea, Mich.  
 475-HOME (4663)

**MANPOWER** c13  
 A LOCAL company has asked us to locate a rare individual with solid clerical skills.  
**& SOMETHING MORE**  
 Good judgement. Common sense. The ability to make independent decisions. If you can think on your feet, and want to take control of your clerical career, call 665-3757 or 665-5511 to discover more about this exciting opportunity.  
**MANPOWER** c13  
**RECEPTIONIST** — Monday-Friday, 9 a.m. until 2:30 p.m. Apply at Merkel's Furniture, Chelsea. Ask for Sharon. c13  
**ELECTRONIC ASSEMBLY**  
 4-day work week!  
 We have a requirement for experienced assemblers and touch-up personnel. Excellent benefits.  
**SUB ASSEMBLY, INC.**  
 Ann Arbor  
 Ph. (313) 426-9911 c13  
**DELIVERY**  
 No traffic to bother.  
 Approximate hours: 11:30 p.m.-6 a.m., one night each week—Tuesday, \$50+. Good for responsible and mature student, retiree, or home-bound afternoon shift worker. Contact W. P. Leonard, The Chelsea Standard-Dexter Leader, at 475-1371.

**RUBBER STAMP INK**  
 •Roll-On Applicators  
 •Bottles  
 •Various Colors  
 •Special Purpose Inks  
 •Numbering Machine Ink  
**JES-KEY**  
 (517) 263-1322  
 4106 N. ADRIAN HWY.  
 ADRIAN, MICH. 49221

**RN'S EMERGENCY SERVICES**  
 If you are an RN interested in the following CALL US TODAY!  
 • Emergency Nursing  
 • Advanced Triage  
 • Medical Control  
 • Poison Control Center  
 • Trauma Nursing  
 • Research Affiliation with U-M  
 • A-week Preceptorship  
 • Community Involvement  
 We have full-time and part-time opportunities available, especially on second shift.  
 We offer excellent wages and an innovative benefits package allowing you to make choices within a broad range of benefits suitable to your individuality.  
**TO FIND OUT MORE, CALL TODAY!**  
**Employment Co-ordinator**  
  
**FOOTE HOSPITAL**  
 203 N. East Ave., Jackson, Mich. 49201  
 Phone (517) 788-4966  
 E.O.E.

Want a carefree life-style?  
 Tired of hard work and home maintenance?  
 Dexter's new premier condominiums are the answer!

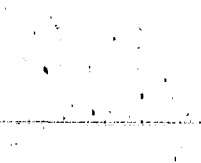

• Developers: Neil & Donna Palmer  
 • Built by Peters Building Company  
 • Best value in the Ann Arbor area  
 • 2 Bedroom, 2 Bath and One Car Garage Starting at \$98,500  
 • Models Open: Daily or by Appointment  
 Lynn or Mary Degener 994-4500 or 475-2737  
  
**SPEAR & ASSOCIATES**  
 REAL ESTATE  
 NEW HOME DIVISION

**UPLAND HILLS**  
 A COMMUNITY CELEBRATION OF DISTINCTION

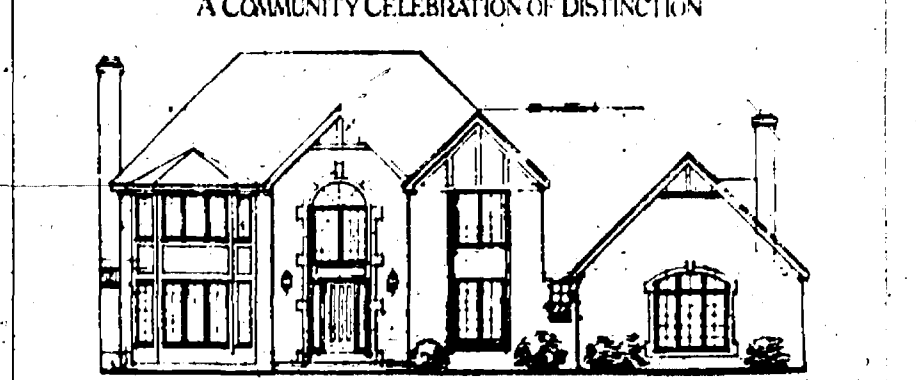

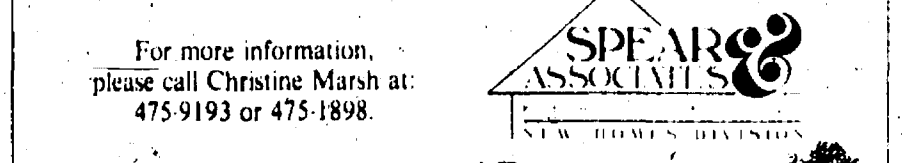
Just east of the Village of Chelsea is a very special place tucked away from the ordinary. UPLAND HILLS consists of 53 acres of gently rolling hills and secluded wooded lots along with fifteen acres of land designated as a common area, a special place of Nature's undisturbed world.  
**HARRIS HOMES DEVELOPMENT CORPORATION** and **UPLAND HILLS** bring together a unique combination of man made excellence and Nature.  
 Twenty available sites are ready for elegant country homes, a mere 15 minute drive along I-94 west of Ann Arbor.  
 For more information, please call Christine Marsh at: 475-9193 or 475-1898.  
  
**SPEAR & ASSOCIATES**  
 REAL ESTATE  
 NEW HOME DIVISION

**CHELSEA REALTY, INC.**  
 Call 475-HOME (4663) Anytime.  
 Open 7 days with 24-hour answering service



**DEXTER VILLAGE REDUCED FOR QUICK SALE**  
**KEEP THE FAMILY TOGETHER!** Mom & Dad can entertain the same time as the kids and not get in each others way. 23-yr.-old 2-story—4-bedroom plus walkout lower level entertainment center, plus THE MOST BEAUTIFUL REAR YARD YOU CAN IMAGINE complete with premium in-ground pool (has spa) surrounded by vine covered security fence for privacy, plus more yard. Home and landscaping has been TLC'd. Reduced from \$220,000 to \$199,900 for immediate sale. Call Shari for details.  
**TURN BACK THE HANDS OF TIME!** Chelsea Village older 2-story, excellent condition, quiet street—extra wide super lot, 1 block to North Elementary School. Beveled & Oval glass in front door says you are in for a treat! Natural wood floors, formal dining room, kitchen with walk in pantry, 3 generous bedrooms with walk-in closets. Clean usable basement. Home is wrapped in non-maintenance vinyl that looks like real authentic clapboard, front & rear porches. MOVE-IN CONDITION! \$95,000. Call Shari for details.  
**PRIME CONDITION!** Chelsea Village Ranch—UNUSUAL 3-bed 3-bath, oversized country kitchen with cupboards, cupboards, cupboards, living room with fireplace & glass door wall to entertaining-sized deck and private rear & side yard for A.M. coffee or P.M. shade. Beautiful open stairwell to finished lower level, huge family room, walk-in cedar closet storage, plus more storage area. Attached garage with paved drive. Gas heat and central air. Super decorating. Reduced to \$119,900 for quick sale. Call Shari for details.  
**CHELSEA COUNTRY/SCHOOLS:** Absolutely as good as they come! Room for everybody and everything. 12-yr.-old colonial 5-bed 2 1/2 bath family room, 1st floor laundry, beautiful country kitchen with dining area fireplace & glass door wall to the setting sun. Attached 2-car garage. You can HAVE IT ALL on this wooded setting of 2 acres complete with pond. Owner building possession accordingly. \$182,500. THIS PROPERTY IS NOT-MULTI-LISTED. AVAILABLE ONLY THRU THIS OFFICE.  
**CAR BUFF COLLECTOR OR JUST NEED LOTS OF STORAGE?** Chelsea Country/Schools. 2+ acres—easy on I-94. This 17-yr.-old home + 2 pole barns has enough room for your collectibles—and all your friends also: 2,500 sq. ft., 3-5 bedrooms, 2 bath, biggest country kitchen you can imagine—walkout family room with kitchen & Bar-B-Q. Out-buildings for RV, cars, trucks, etc. Inspect this listing carefully and make an offer. Owner will deal! Listed at \$155,000. Call Dewey for details.  
**GET AWAY!** Portage Lake privileges at the end of the street. Remodeled 2-bed with new kitchen, bath and front window. Gas Heat. Only \$55,000. Hurry—call Sandi for details.  
**7+ ACRES WITH POND,** north of Chelsea. 1,800 sq. ft. of quality built home (1950's), new Andersen windows, walkup attic, huge basement, partially finished, fireplace in family room, 2-car attached garage with covered patio, plus another garage, plus an insulated HIGH CLEARANCE DOOR pole barn (cement floor), 250' pond, fruit trees, woods. You have arrived at "Serenity Center." Includes 2 building lots. \$135,000. Better hurry and call Dewey for details.  
**EXCELLENT BUILDING SITES** — 2.5 to 10 acres, \$12,000 & up, Chelsea and Grass Lake School Districts, some easy on I-94.

**CHELSEA REALTY, INC.**  
 1414 S. Main St. Chelsea, Mich. 48118

## Help Wanted 8

## RNs, LPNs Chelsea Methodist Retirement Home

NEW WAGES — The Chelsea United Methodist Home has increased its starting salaries. Part-time nurses for 11 to 7 shift. For more information, call Calleen Glynn, Director of Nursing at (313) 475-9633.

CONTEMPORARY FURNITURE STORE has immediate opening for a part-time stock person experienced in wood repair and custom service is helpful.

Please Contact  
Mr. Mahn  
at

**WORKBENCH**  
668-4688

## NOW HIRING

for immediate  
• GENERAL LABOR and  
• CLERICAL POSITIONS  
For appointment call:  
475-8797

## VICTOR

Iterim Services

Country Side Builders  
need  
Carpenter and Laborer  
Call 475-9153

TEACHER — Early childhood/child care background preferred, for parents and child (3 months thru 4 years) Play/movement program, two mornings/one evening weekly in Ann Arbor. Energetic, and group skills a must. Above average salary. Call Gymboree (313) 464-8880.

NEED NURSES AIDES for home care. Please call R. Young, 475-8729.

PART-TIME HELP NEEDED at my Family Day Care in North Lake area. Must be at least 18 years old, have own transportation and enjoy children. Please call Sarah at 475-1222.

## Sales Clerk

Full-time, days. Flexible hours.  
Apply in person

## Johnson's How-To-Store

(Formerly Gambles)  
110-N. Main, Chelsea Ph. 475-7472  
NEED SOMEONE to sell discontinued carpet samples at flea markets. Commission paid. Call Merkel Furniture, Chelsea, MI, 475-8621. Ask for Jack.

## Home Typist

to keyboard in your home. Approximately 20 hours per week on IBM Compatible for small Dexter firm. Call 426-2415 12:30-2:30 p.m. Mon.-Fri.

## Work Wanted 8a

## LIGHT ASSEMBLY

Clean production work. All training provided. Opportunity with growing company near Ann Arbor. Starting wage: \$5 per hour. A raise and health benefits follow 3 mos. probation. Good attitude and fast hands are required. Non-smoking environment. Call 665-3300 for application.

## Work Wanted 8a

HOUSECLEANING JOBS WANTED — Call 426-2201.

## Child Care 10

WANTED — A junior high school girl interested in babysitting our 3 little girls when mom and dad go out during occasional week-ends. Must be 14 years old. We will provide transportation at Ols US-12 and Chelsea area. Call 475-2089.

NEED A SITTER, need to go out? I'm a teen-age girl. I like kids and enjoy them. Can babysit for you, especially week-ends. Interested? Call 475-3320, ask for Tammy.

CHILD CARE by mother of two. Dependable, good care. Bus route. Near Fletcher Rd.-I-94 exit. Call Becky at 475-8267.

BABYSITTING — I have openings in my Licensed Daycare Home in village, for ages 1 to 3 1/2 yr. olds. Lots to do, playmates and good care. Interested, call 475-3320 and ask for Maxine.

MOTHER OF TWO wants to care for your 3, 4, or 5-yr.-old, full- or part-time, walking distance to North school. Info., call 475-3559.

Call 475-3559.

Call 475-3559.

Call 475-3559.

Call 475-3559.

Call 475-3559.

Call 475-3559.

Call 475-3559.

Call 475-3559.

Call 475-3559.

Call 475-3559.

Call 475-3559.

Call 475-3559.

Call 475-3559.

Call 475-3559.

Call 475-3559.

Call 475-3559.

Call 475-3559.

Call 475-3559.

Call 475-3559.

Call 475-3559.

Call 475-3559.

Call 475-3559.

Call 475-3559.

Call 475-3559.

Call 475-3559.

Call 475-3559.

Call 475-3559.

Call 475-3559.

Call 475-3559.

Call 475-3559.

Call 475-3559.

Call 475-3559.

Call 475-3559.

Call 475-3559.

Call 475-3559.

Call 475-3559.

Call 475-3559.

Call 475-3559.

Call 475-3559.

Call 475-3559.

Call 475-3559.

Call 475-3559.

Call 475-3559.

Call 475-3559.

Call 475-3559.

Call 475-3559.

Call 475-3559.

Call 475-3559.

Call 475-3559.

Call 475-3559.

Call 475-3559.

Call 475-3559.

Call 475-3559.

Call 475-3559.

Call 475-3559.

Call 475-3559.

Call 475-3559.

Call 475-3559.

Call 475-3559.

Call 475-3559.

Call 475-3559.

Call 475-3559.

Call 475-3559.

Call 475-3559.

Call 475-3559.

Call 475-3559.

Call 475-3559.

Call 475-3559.

Call 475-3559.

Call 475-3559.

Call 475-3559.

Call 475-3559.

Call 475-3559.

Call 475-3559.

Call 475-3559.

Call 475-3559.

Call 475-3559.

Call 475-3559.

Call 475-3559.

Call 475-3559.

Call 475-3559.

Call 475-3559.

Call 475-3559.

Call 475-3559.

Call 475-3559.

Call 475-3559.

Call 475-3559.

Call 475-3559.

Call 475-3559.

Call 475-3559.

Call 475-3559.

Call 475-3559.

Call 475-3559.

Call 475-3559.

Call 475-3559.

Call 475-3559.

Call 475-3559.

Call 475-3559.

Call 475-3559.

Call 475-3559.

Call 475-3559.

Call 475-3559.

Call 475-3559.

Call 475-3559.

Call 475-3559.

Call 475-3559.

Call 475-3559.

Call 475-3559.

Call 475-3559.

Call 475-3559.

Call 475-3559.

Call 475-3559.

Call 475-3559.

Call 475-3559.

Call 475-3559.

Call 475-3559.

Call 475-3559.

Call 475-3559.

Call 475-3559.

Call 475-3559.

Call 475-3559.

Call 475-3559.

Call 475-3559.

Call 475-3559.

Call 475-3559.

Call 475-3559.

Call 475-3559.

Call 475-3559.

Call 475-3559.

Call 475-3559.

Call 475-3559.

Call 475-3559.

Call 475-3559.

Call 475-3559.

Call 475-3559.

Call 475-3559.

Call 475-3559.

Call 475-3559.

Call 475-3559.

Call 475-3559.

Call 475-3559.

Call 475-3559.

Call 475-3559.

Call 475-3559.

Call 475-3559.

Call 475-3559.

Call 475-3559.

Call 475-3559.

Call 475-3559.

Call 475-3559.

Call 475-3559.

Call 475-3559.

Call 475-3559.

Call 475-3559.

Call 475-3559.

Call 475-3559.

Call 475-3559.

Call 475-3559.

Call 475-3559.

Call 475-3559.

Call 475-3559.

Call 475-3559.

Call 475-3559.

Call 475-3559.

Call 475-3559.

Call 475-3559.

Call 475-3559.

Call 475-3559.

Call 475-3559.

Call 475-3559.

Call 475-3559.

Call 475-3559.

Call 475-3559.

Call 475-3559.

Call 475-3559.

Call 475-3559.

Call 475-3559.

Call 475-3559.

Call 475-3559.

Call 475-3559.

Call 475-3559.

Call 475-3559.

Call 475-3559.

Call 475-3559.

Call 475-3559.

Call 475-3559.

Call 475-3559.

Call 475-3559.

Call 475-3559.

Call 475-3559.

Call 475-3559.

Call 475-3559.

Call 475-3559.

Call 475-3559.

Call 475-3559.

Call 475-3559.

Call 475-3559.

Call 475-3559.

Call 475-3559.

Call 475-3559.

Call 475-3559.

Call 475-3559.

Call 475-3559.

Call 475-3559.

Call 475-3559.

Call 475-3559.

Call 475-3559.

Call 475-3559.

Call 475-3559.

Call 475-3559.

Call 475-3559.

Call 475-3559.

Call 475-3559.

Call 475-3559.

Call 475-3559.

Call 475-3559.

Call 475-3559.

Call 475-3559.

Call 475-3559.

Call 475-3559.

Call 475-3559.</

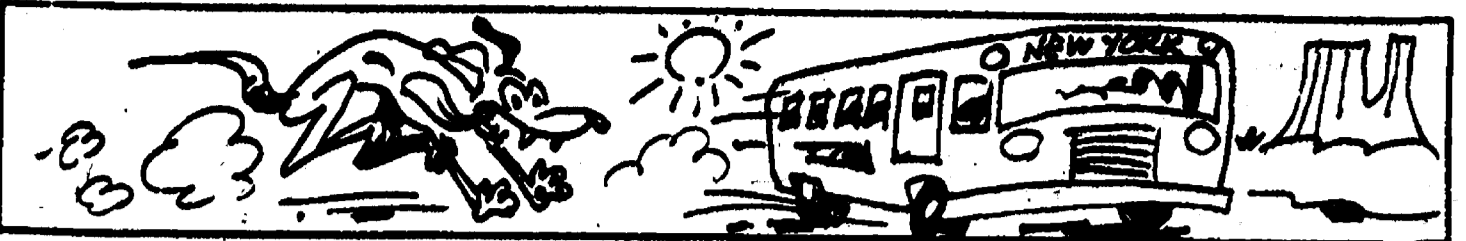

The fleet greyhound is the fastest dog in the world. It's been clocked at 41.7 miles per hour.

## PUBLIC ANNOUNCEMENT CHELSEA SCHOOL DISTRICT

Superintendent Joseph K. Piasecki today announced its policy for free and reduced-price meals or free milk for children unable to pay the full price of meals or milk served under the National School Lunch, School Breakfast or Commodity School Programs. The following household size and income criteria will be used for determining eligibility.

TOTAL FAMILY SIZE	A. SCALE FOR FREE MEALS OR FREE MILK			B. SCALE FOR REDUCED PRICED MEALS		
	YEAR	MONTH	WEEK	YEAR	MONTH	WEEK
1	7,774	648	150	11,063	922	213
2	10,426	869	201	14,837	1,237	286
3	13,078	1,090	252	18,611	1,551	358
4	15,730	1,311	303	22,385	1,866	431
5	18,382	1,532	354	26,159	2,180	504
6	21,034	1,753	405	29,933	2,495	576
7	23,686	1,974	456	33,707	2,809	649
8	26,338	2,195	507	37,481	3,124	721
Each additional family member	+2,652	+221	+51	+3,774	+315	+73

Children from households whose income is at or below the levels shown are eligible for free and reduced-price meals or free milk.

Application forms are being sent to all homes with a letter to parents or guardians. To apply for free or reduced-priced meals, households should fill out the form and return it to the school. Additional copies of the application form are available at the principal's office in each school. Households should answer all questions on the form. An application which does not contain all of the following information cannot be processed by the school: (1) the total household income AND the amount and source of income received by each household member (such as wages, child support, etc.) OR the household's food stamp case or AFDC number if the household is on food stamps or receives AFDC; (2) names of all household members; (3) social security numbers of all household members 21 years of age or older, or the word "none" for any adult household member who does not have a social security number; and (4) the signature of an adult household member.

**FOOD STAMPS/AFDC HOUSEHOLDS:** If you currently receive Food Stamps or "Aid to Families with Dependent Children" (AFDC) for your child, you only have to list your child's name and Food Stamp or AFDC case number, print your name and sign the application.

The information provided by the household is confidential and will be used only for the purpose of determining eligibility and verifying data. Application may be verified by the school or other officials at any time during the school year.

If children are approved for free or reduced-price meal or free milk benefits, the household must report to the school increases in household income over \$50 per month (\$600 per year) and decreases in household size.

Households may apply for benefits at any time during the school year. If a household is not currently eligible but has a decrease in household income, an increase in household size or if a household member becomes unemployed, the household should fill out an application at that time.

In most cases foster children are eligible for these benefits regardless of the household's income. If a household has foster children living with them and they wish to apply for free or reduced-price meals or milk for them, the household should contact the school for more information.

Under the provisions of the policy the building principal will review applications and determine eligibility.

Parents or guardians dissatisfied with the ruling of the official may wish to discuss the decision with the determining official on an informal basis. The household also has the right to a fair hearing. This can be done by calling or writing the following official: Fred A. Mills, Assistant Superintendent, Chelsea School District, E. Washington St., Chelsea, Michigan 48118. Ph. (313) 475-9131. Each school and the Central Office have a copy of the complete policy, which may be reviewed by any interested party.

In the operation of the child feeding programs no child will be discriminated against on the basis of race, color, national origin, age, sex, or handicap. If any member of a household believes they have been discriminated against, they should write immediately to the Secretary of Agriculture, Washington, D.C. 20250.



SHARON BIHLMAN, JOHN HELLER, show their lamb and Sharon, the market lamb. He's a member of prize sheep during the 1989 Washtenaw County 4-H Youth Rogers Corners 4-H Club, she's with Townline Workers, Show at the Farm Council Grounds. John raised the ram Manchester.

## Today's Investor

By Thomas E. O'Hara  
Chairman, Board of Trustees  
National Assoc. of Investors Corp.  
& Editor, Better Investing Magazine

Q. With the world shrinking, I keep hearing about foreign investments and potential growth of other nations. When I asked my broker about investing in some stocks, he said one of the best approaches would be through ADRs. Could you explain what they are?

A. Investing in ADRs can be a much easier way to purchase foreign stocks than having your broker deal with exchanges in other countries. ADR is the abbreviation for American Depositary Receipt. It is basically a receipt that indicates shares of a foreign company are held by a depository bank in the United States. The ADR can represent one or up to 10 shares of a company.

An ADR may be listed on a stock exchange or traded over-the-counter just like shares of U.S. companies. The commission structure for buying and selling ADRs is the same. When a dividend is paid, it is received by the depository bank, converted to U.S. dollars and then paid to holders of the ADRs.

Remember that there is an extra element to investing in ADRs—currency fluctuations. The underlying stock trades in the home currency. If that currency is weak versus the dollar, chances are the ADR would decline in value and the dividend received would be less. Of course, the opposite is also true.

Standard Want Ads  
Get Quick Results!



EARL HELLER OF CHELSEA purchased David Armstrong's 129-pound grand champion individual lamb for Heller Electric at \$4/pound during the Livestock Auction, Thursday, July 27, at the Washtenaw County 4-H Youth Show, held at the Farm Council Grounds.

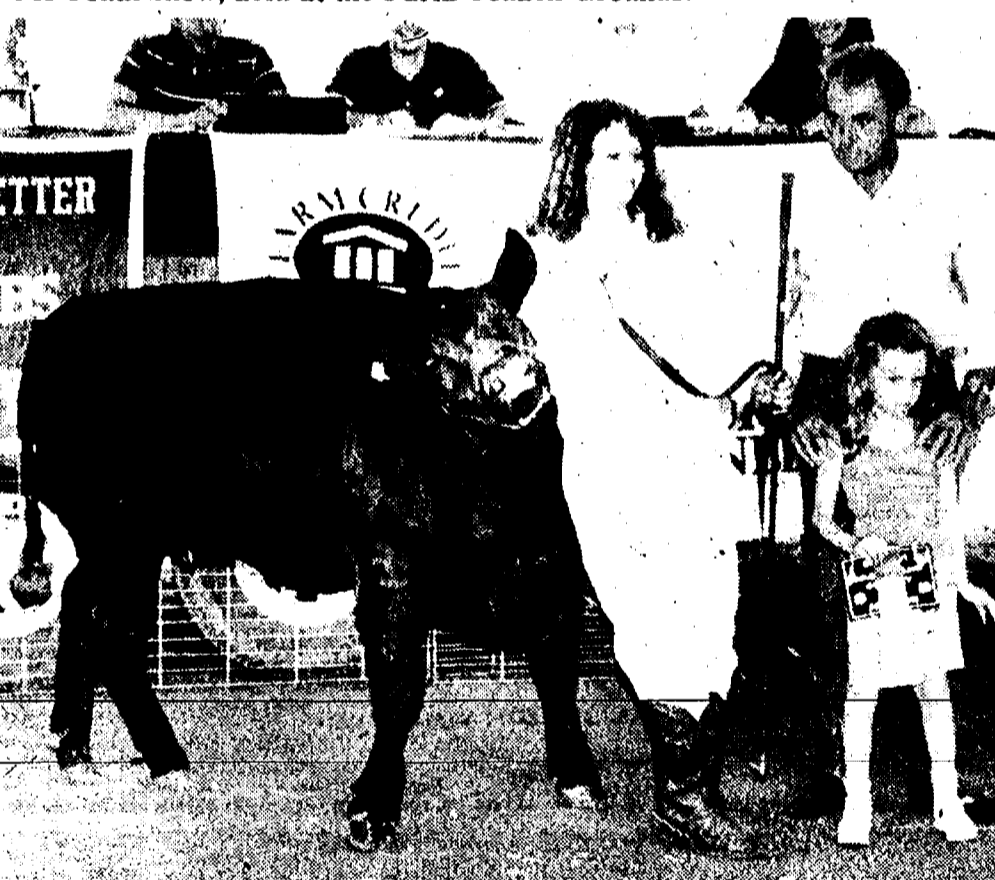

ROBYN GILLEN'S RESERVE CHAMPION HEIFER was purchased for \$90/pound by Representative Margaret O'Connor at the 1989 Washtenaw County 4-H Youth Show's Livestock Auction, Thursday, July 27. Since Representative O'Connor was tied up with legislative proceedings in Lansing, Thursday night, Dr. Gerald O'Connor and the couple's granddaughter, Emily Hayden, 5, helped her by placing the bid.

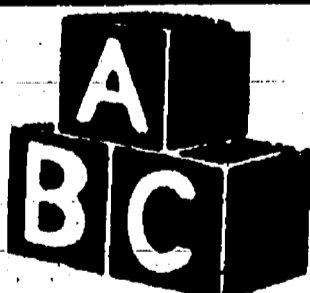

Chelsea  
Community  
Education

## PRE-SCHOOL PROGRAM

Chelsea Community Ed is now taking applications for Fall Session in Infant and 2-yr.-Old programs (Sept. 18th-Oct. 27th)  
Instructor: Jill Taylor

Classes will be held in the high school "prep" preschool room. Each class is unique to the age and developmental level of your child. Classes include infant massage, stimulation of large and small motor areas through art activities, creative movement, songs, rhythm, bends, lots of equipment, etc. Classes included a guest speaker and many discussion topics. Come meet new friends for you and your child.

### CLASS SCHEDULES:

Thurs. Eve—6-7 p.m. . . . . Traveling Tots (1-2 yr.-olds)  
Thurs. Eve—7-8 p.m. . . . . 2-yr.-Old Class  
Fri.—9:15-10:00 a.m. Curious Crawlers (6 mo.-1-yr.-olds)  
Fri.—10:15-11:15 a.m. . . . . 2-yr.-Old Class  
Fri.—11:45-12:45 . . . . . 2-yr.-Old Class  
Fri.—1:00-1:45 . . . . . Newborn Class (6 weeks-6 mo.)

Please Call Comm. Ed Office at 475-9830



## INTERNATIONAL FLOOR FINDERS, INC.

5116 M-106 SOUTH, SUITE B.  
STOCKBRIDGE, MICHIGAN

9:00 a.m.-5:00 p.m.  
Mon. thru Sat.

Special After Hours, By Appointment With A Smile

(517) 851-7450

FOR YOU . . .  
We'll find any

• COLOR  
• STYLE  
• BRAND NAME

Floor Covering

for the lowest price available!

ALL  
BRAND NAMES!

Grand Opening

Sale!

REFRESHMENTS

thru  
August 26th

• CARPET — 25% off already low prices  
• WOOL BERBERS — 50% off  
• OVER 100 ROLLS & ROLL ENDS  
ROOM SIZE & UP . . . . . 60% off  
• VINYL — For Bath or Kitchen, etc.  
• ARMSTRONG INLAID • CONGOLEUM  
• MANNINGTON • TARKETT • DOMOCO

WALLPAPER . . . . . 25-30% OFF

• RUGS—Custom—Oriental—Designer—Oval  
All Sizes — 40%, from \$5.00 up  
• DECORATOR DOOR MATS & RUNNERS — 25% off  
• Hardwood . . . . . From \$2.00 per sq. ft.  
• CERAMIC — 25% off

OVER 150 STYLES!

FREE ESTIMATES  
SAMPLES

Over 26 Years  
Decorator Experience

EXPERT PROFESSIONAL  
SERVICE & WORKMANSHIP  
Over 25 Years Experience

RON YOUNG  
851-8774

BOB SUDMAN  
596-2315

# Church Services



FOUR CHELSEA HIGH SCHOOL GRADS will start their college careers this fall with a little less financial burden due to the efforts of the Chelsea Knights of Columbus and K. of C. Auxiliary. Larry Kranick, of the K. of C., left, and Lorraine Herrst, of the auxiliary, recently presented the scholarships. Students, from left, are Mike Hollo (Michigan State University), John Collins (Western Michigan University), Lisa Unterbrink (Columbus College), and Laura Unterbrink (Bowling Green State University).

**Assembly of God—**  
FIRST ASSEMBLY OF GOD  
1400 Old US-12, Chelsea  
The Rev. Edward Lang, Pastor  
Every Sunday—  
9:00 a.m.—Sunday school.  
10:00 a.m.—Sunday morning worship, and children's service.  
6:00 p.m.—Evening service.  
Wednesday—  
7:00 p.m.—Mid-week services.

**Baptist—**  
FIRST BAPTIST CHURCH OF GREGORY  
The Rev. Richard Mathew, Pastor  
(313) 458-2591  
Every Sunday—  
9:00 a.m.—Sunday school.  
10:00 a.m.—Morning worship.  
7:00 p.m.—Evening worship.  
Every Wednesday—  
12:00 p.m.—Mid-week service.  
9:00 p.m.—Choir practice.

**North Sharon Baptist**  
Sylvan and Washburne Rds.  
The Rev. William Winger, Pastor  
Every Sunday—  
10:00 a.m.—Sunday school.  
11:00 a.m.—Worship service.  
6:00 p.m.—Senior High Youth meeting. Youth choir.  
7:00 p.m.—Evening worship service. Nursery available.  
Every Wednesday—  
7:00 p.m.—Bible study and prayer meeting. Nursery available. Bus transportation available.  
426-7222

**Catholic—**  
ST. MARY  
The Rev. Fr. David Philip Dupuis, Pastor  
Every Sunday—  
8:00 a.m.—Mass.  
10:00 a.m.—Mass.  
Every Saturday—  
12:00 noon-1:00 p.m.—Confessions.  
9:00 p.m.—Mass.

**Christian Scientist—**  
FIRST CHURCH OF CHRIST SCIENTIST  
1883 Washtenaw Ave., Ann Arbor  
Every Sunday—  
10:30 a.m.—Sunday school, morning service.

**Church of Christ—**  
CHURCH OF CHRIST  
13661 Old US-12, East  
Jerry Robertson, Minister  
Every Sunday—  
9:30 a.m.—Bible classes, all ages.  
10:30 a.m.—Worship service. Nursery available.  
6:00 p.m.—Worship service. Nursery available.  
Every Wednesday—  
7:00 p.m.—Bible classes, all ages.  
First and Third Tuesdays of every month.  
7:00 p.m.—Ladies class.

**Episcopal—**  
ST. BARNABAS  
2000 Old US-12  
The Rev. Fr. Jerrold F. Beaumont, O.S.P.  
475-2003 or 475-9379  
Every Sunday—  
10:00 a.m.—Eucharist. Holy Communion. First and fifth Sundays.  
10:00 a.m.—Morning Prayer, second and fourth Sundays.  
Sunday. Holy Communion available immediately following service.  
10:30 a.m.—Church school, K-12.  
11:00 a.m.—Family coffee hour.  
12:00 a.m.—First Sunday of the month, pot-luck.  
Nursery available for all services.

**Free Methodist—**  
CHELSEA FREE METHODIST  
7665 Workner Rd.  
Merle Bradley, Pastor  
Every Sunday—  
9:00 a.m.—Sunday school.  
10:00 a.m.—Morning worship.  
8:00 p.m.—Evening worship.  
Every Monday—  
7:30 p.m.—Growth groups meet.  
Every Wednesday—  
7:30 p.m.—Mid-week service.

**Lutheran—**  
FAITH EVANGELICAL LUTHERAN  
8575 North Territorial Rd.  
The Rev. Mark Porcnic, Pastor  
Church 126-4302  
Lutheran Elementary School  
Mr. Keith Kopeckinski, Principal  
Wednesday, Aug. 23  
7:30 p.m.—Worship.  
Saturday, Aug. 26  
10:00 a.m.—Worship.  
10:00 a.m.—Worship/guest speaker.  
Sunday, Aug. 27  
9:00 a.m.—Worship/guest speaker.  
10:00 a.m.—Fellowship Hour.  
7:30 p.m.—Bible Class.

**Our Savior Lutheran**  
1515 S. Main, Chelsea  
The Rev. Franklin H. Griebel, Pastor  
Thursday, Aug. 24  
7:00 p.m.—Bible Class.  
Saturday, Aug. 26  
7:00 p.m.—Worship/guest speaker.  
Sunday, Aug. 27  
9:00 a.m.—Worship/guest speaker.  
10:00 a.m.—Fellowship Hour.  
7:30 p.m.—Bible Class.

**ST. JACOB EVANGELICAL LUTHERAN**  
12501 Rietzburger Rd., Grass Lake  
The Rev. Thomas Johnston, Pastor  
Every Sunday—  
9:00 a.m.—Sunday school.  
10:10 a.m.—Divine services.

**ST. THOMAS LUTHERAN**  
10001 W. Ellsworth Rd.  
(9 miles south and 3 miles west of Dexter)  
The Rev. John Blake, Pastor  
Sunday, Aug. 27  
9:30 a.m.—Worship service/Communion.

**TRINITY LUTHERAN**  
5758 M-36, three miles east of Gregory  
William J. Trosien, Pastor  
878-5977 church, 878-5016 pastor  
Every Sunday—  
8:00 a.m.—Worship service.  
9:30 a.m.—Sunday and Bible school.  
10:45 a.m.—Worship service.

**ZION LUTHERAN**  
E.L.C.A.  
Corner of Fletcher and Waters Rd.  
The Rev. Mark Weirauch, Pastor  
Sunday, Aug. 27  
9:15 a.m.—Worship.  
10:30 a.m.—Lutheran Vespers.  
Monday, Aug. 21—  
Back to School.

**Methodist**  
SALZEM GROVE UNITED METHODIST  
3320 Notten Rd.  
The Rev. Don Woolum, Pastor  
Every Sunday—  
9:30 a.m.—Church school.  
10:30 a.m.—Morning worship.

**FIRST UNITED METHODIST**  
Parks and Territorial Rds.  
The Rev. Merlin Pratt  
Every Sunday—  
9:30 a.m.—Worship service.  
10:00 a.m.—Sunday school.

**WATERLOO VILLAGE UNITED METHODIST**  
8116 Washington St.  
The Rev. Merlin Pratt  
Every Sunday—  
10:00 a.m.—Sunday school.  
11:15 a.m.—Worship service.

**FIRST UNITED METHODIST**  
128 Park St.  
The Rev. Dr. Jerry Parker, Pastor  
Wednesday, Aug. 23  
7:00 p.m.—Prayer Group meets in room 7.  
7:00 p.m.—Study Group meets in room 7.  
7:00 p.m.—Finance Committee meets in room 2.  
Friday, Aug. 25  
7:00 p.m.—Rehearsal for the wedding of Patti Rawson and Greg Uhllein.  
Saturday, Aug. 26  
2:00 p.m.—Rawson-Uhllein wedding.  
Sunday, Aug. 27  
9:15 a.m.—Crib Nursery opens.  
9:30 a.m.—Worship service. Supervised care for preschoolers in the Education Building.  
10:00 a.m.—"We Sing" time for the children who will be in grades 1, 2, and 3 in September.  
10:30 a.m.—Lemonade on the Lawn.  
10:35 a.m.—Crib Nursery closes.  
Monday, Aug. 28  
6:30 p.m.—Christian Education Orientation.  
Supper in the Education Building.  
Wednesday, Aug. 30  
8:30 p.m.—Prayer Group meets in room 2.  
7:00 p.m.—Study Group meets in room 2.

**METHODIST HOME CHAPEL**  
Every Sunday—  
8:45 a.m.—Worship service.

**ST. JACOB EVANGELICAL LUTHERAN**  
12501 Rietzburger Rd., Grass Lake  
The Rev. Thomas Johnston, Pastor  
Every Sunday—  
9:00 a.m.—Sunday school.  
10:10 a.m.—Divine services.

**ST. THOMAS LUTHERAN**  
10001 W. Ellsworth Rd.  
(9 miles south and 3 miles west of Dexter)  
The Rev. John Blake, Pastor  
Sunday, Aug. 27  
9:30 a.m.—Worship service/Communion.

**TRINITY LUTHERAN**  
5758 M-36, three miles east of Gregory  
William J. Trosien, Pastor  
878-5977 church, 878-5016 pastor  
Every Sunday—  
8:00 a.m.—Worship service.  
9:30 a.m.—Sunday and Bible school.  
10:45 a.m.—Worship service.

**ZION LUTHERAN**  
E.L.C.A.  
Corner of Fletcher and Waters Rd.  
The Rev. Mark Weirauch, Pastor  
Sunday, Aug. 27  
9:15 a.m.—Worship.  
10:30 a.m.—Lutheran Vespers.  
Monday, Aug. 21—  
Back to School.

**Methodist**  
SALZEM GROVE UNITED METHODIST  
3320 Notten Rd.  
The Rev. Don Woolum, Pastor  
Every Sunday—  
9:30 a.m.—Church school.  
10:30 a.m.—Morning worship.

**FIRST UNITED METHODIST**  
Parks and Territorial Rds.  
The Rev. Merlin Pratt  
Every Sunday—  
9:30 a.m.—Worship service.  
10:00 a.m.—Sunday school.

**WATERLOO VILLAGE UNITED METHODIST**  
8116 Washington St.  
The Rev. Merlin Pratt  
Every Sunday—  
10:00 a.m.—Sunday school.  
11:15 a.m.—Worship service.

**FIRST UNITED METHODIST**  
128 Park St.  
The Rev. Dr. Jerry Parker, Pastor  
Wednesday, Aug. 23  
7:00 p.m.—Prayer Group meets in room 7.  
7:00 p.m.—Study Group meets in room 7.  
7:00 p.m.—Finance Committee meets in room 2.  
Friday, Aug. 25  
7:00 p.m.—Rehearsal for the wedding of Patti Rawson and Greg Uhllein.  
Saturday, Aug. 26  
2:00 p.m.—Rawson-Uhllein wedding.  
Sunday, Aug. 27  
9:15 a.m.—Crib Nursery opens.  
9:30 a.m.—Worship service. Supervised care for preschoolers in the Education Building.  
10:00 a.m.—"We Sing" time for the children who will be in grades 1, 2, and 3 in September.  
10:30 a.m.—Lemonade on the Lawn.  
10:35 a.m.—Crib Nursery closes.  
Monday, Aug. 28  
6:30 p.m.—Christian Education Orientation.  
Supper in the Education Building.  
Wednesday, Aug. 30  
8:30 p.m.—Prayer Group meets in room 2.  
7:00 p.m.—Study Group meets in room 2.

**METHODIST HOME CHAPEL**  
Every Sunday—  
8:45 a.m.—Worship service.

**NORTH LAKE UNITED METHODIST CHURCH**  
1011 N. Territorial Road  
The Rev. Sandra Willabee, Pastor  
Every Sunday—  
9:30-10:15 a.m.—Sunday school for all ages.  
10:30-11:30 a.m.—Worship service.  
11:30 a.m.-12:15 p.m.—Fellowship time.

**SHARON UNITED METHODIST**  
Corner Pleasant Lake Rd. and M-52  
The Rev. Erik Alsgaard, Pastor  
Every Sunday—  
10:00 a.m.—Sunday school.  
11:00 a.m.—Worship service.

**Mormon—**  
CHURCH OF JESUS CHRIST OF LATTER-DAY SAINTS  
1330 Freer Rd.  
Wayne J. Winzenz, president  
Every Sunday—  
9:30 a.m.—Sacrament.  
10:30 a.m.—Sunday school.  
11:40 a.m.—Priesthood.

**Non-Denominational—**  
CHELSEA HOSPITAL, MINISTRY  
Every Sunday—  
10:00 a.m.—Morning service, Chelsea Community Hospital Chapel.

**COVENANT**  
50 N. Freer Rd.  
The Rev. Ron Smeenge, Pastor  
Every Sunday—  
9:30 a.m.—Worship Service.

**CHELSEA CHRISTIAN FELLOWSHIP**  
337 Wilkinson St.  
Erik Hansen, Pastor  
Every Sunday—  
10:00 a.m.—Learning from God's word.  
10:55 a.m.—Morning worship service and Junior church.  
6:00 p.m.—Evangelistic service. First Sunday of the month—Christian film.  
Second Tuesday of each month—  
7:00 p.m.—Faith, Hope, & Charity Circle (women's group).  
Every Wednesday—  
7:00 p.m.—Adult Bible studies and prayer for special needs.

**CHELSEA FULL GOSPEL**  
11452 Jackson Rd.  
John & Sarah Groesser, Pastors  
475-7379  
Every Sunday—  
10:00 a.m.—Sunday school.  
11:00 a.m.—Morning worship.  
6:00 p.m.—Evening worship.  
Every Wednesday—  
7:00 p.m.—Family Night.

**IMMANUEL BIBLE**  
145 E. Summit St.  
Ron Clark, Pastor  
Every Sunday—  
9:45 a.m.—Sunday school, nursery provided.  
11:00 a.m.—Morning worship, nursery provided.  
6:00 p.m.—Evening worship.  
Every Wednesday—  
7:00 p.m.—Family hour, prayer meeting and Bible study.

**MT HOPE BIBLE**  
12884 Trist Rd., Grass Lake  
The Rev. Don E. Peterson, Pastor  
Every Sunday—  
10:00 a.m.—Sunday school.  
11:00 a.m.—Morning worship.  
6:00 p.m.—Evening service.  
Every Wednesday—  
7:00 p.m.—Bible study.

**ST. VLADIMIR ORTHODOX CHURCH**  
The Rev. Fr. Paul Karas, Pastor  
9600 Jackson Rd.  
between Steinhilber and Dancer Rds.  
Sunday Services—  
9:30 a.m.—Hour.  
9:45 a.m.—Holy Confession.  
10:00 a.m.—Divine Liturgy.

**Presbyterian—**  
FIRST UNITED PRESBYTERIAN  
Unadilla  
The Rev. Mary Grov  
Every Sunday—  
10:00 a.m.—Sunday school.  
10:00 a.m.—Worship service.

**United Church of Christ—**  
BETHEL EVANGELICAL AND LUTHERAN  
11500 Middle Street  
Freedom Township  
The Rev. Roman A. Reineck, Pastor  
Every Sunday—  
10:00 a.m.—Worship service.

**CONGREGATIONAL**  
121 East Middle Street  
The Rev. Leland F. Booker, Pastor  
Every Sunday—  
10:00 a.m.—Worship.  
10:00 a.m.—Sunday school, K-8. Nursery provided.

**ST. JOHN'S**  
Rogers Corners, Waters and Fletcher Rds.  
The Rev. Theodore Wimmer, Pastor  
Every Sunday—  
10:30 a.m.—Worship service. Sunday school.

**ST. JOHN'S EVANGELICAL AND REFORMED**  
Francis  
The Rev. Thomas Baird, Pastor  
Every Sunday—  
10:00 a.m.—Sunday school and worship service.  
First Sunday of every month—  
Communion.

**ST. PAUL**  
The Rev. Erwin B. Koch, Pastor  
Saturday, Aug. 26  
3:00 p.m.—Wedding of A. J. Hale and Vickie Hines.  
Sunday, Aug. 27  
9:30 a.m.—Church school. 3 years through 3rd grade.  
9:30 a.m.—Morning Worship. Nursery provided.  
10:30 p.m.—Fellowship hour in lounge.  
Tuesday, Aug. 29  
7:00 p.m.—Church cabinet.

**Lawton's Recital**  
Starts at 4 p.m.  
The time of Angel Lawton's piano recital this Sunday, Aug. 27 was inadvertently left out of last week's story. She will begin playing at 4 p.m. at her home on Harper Dr. She is the daughter of Brian and Sherry Lawton and the granddaughter of Mr. and Mrs. George Frisinger.

**Please Notify Us**  
In Advance of  
Any Change in Address

## WCC Homecoming Slated Sept. 11

Washtenaw Community College invites student and staff alumni to renew their college friendships and return to their academic roots. The "WCC Alumni Homecoming Picnic—Your College Ties to You" takes place Sunday, Sept. 17 from 2 to 5 p.m. in WCC's Community Park—rain or shine. WCC alumni include students, past or present, who have enrolled in at least one class at the college. Current and former employees and trustees also are listed as WCC alumni. There will be plenty of good food, good music (from the WCC Jazz Orchestra) door prizes and activities for the whole family. For more information, contact Mary Ann Carnegie at 973-3631.

## Parma Man Faces Shoplifting Charge

A Parma man faces shoplifting charges for stealing a box of medicine from Polly's Market on Friday, Aug. 11. According to Chelsea police, the man put a \$2.99 bottle of medicine in his pocket and attempted to leave the store at approximately 7:45 p.m.

Give a  
Gift Subscription to  
The Chelsea Standard

## Huron Valley Fellowship

Pastor Tony Baldwin 426-4078

994-0423

Why Religious Confusion?

One would suppose that, in this day of rapidly increasing knowledge which is disseminated by institutions of learning all over the world, that the religious vein would be at the height of illuminating the questions which have darkened our understanding of the Word of God for many years. With the technological advances which have optimized our ability to assimilate information, our capability to solve ambiguous inquiries has never been better, but the religious sect has failed to feel the aptitudes of technology. Now more than ever before there is an encompassing veil of confusion. In I Corinthians 14:33, it is stated, "For God is not the author of confusion, but of peace, as in all the churches of the saints." It is easy to see that confusion in the churches was not the intent God had in mind. The word of God is a harmonious book of statements written by men, under the inspiration of God, and the most important concept that can be used in the study of God's word is this: No where, from Genesis to Revelation, does the word of God contradict itself! The Word was written for our understanding, not our confusion. Confusion in the church enters in when, according to Colossians 2:8, we are "spoiled through philosophy and vain deceit, after the tradition of men, after the rudiments of the world, and not after Christ." It is not the word of God that manifests itself to be confusing, but moreover the philosophies that man has implemented into the church. In your studies, look for the origin of the much debated religious issues of today and I am sure you will find that much of what is believed in the churches of today is begotten of men, not of God. I warn you to try not to dwell too much on these philosophies, for you will only get confused.

**Schedule of Services:**  
10:00 A.M.—Sunday School  
11:00 A.M.—Worship Service  
11:45 A.M.—Luncheon Fellowship

LOCATION: Knights of Columbus Hall in Chelsea, just off Old US-12 near I-94.

**FIRST SERVICE! Sept. 10th**  
At above listed times and location.  
Come join and fellowship with us.

## SUBSCRIPTION ORDER FORM

for

# The Chelsea Standard

BY MAIL DELIVERY elsewhere in

in Michigan ..... \$12.50 United States..... \$15.50

Name \_\_\_\_\_

Address \_\_\_\_\_

City \_\_\_\_\_ State \_\_\_\_\_ Zip \_\_\_\_\_

If you are not presently a subscriber, receiving your Standard by mail, clip and send with payment in advance to

**THE CHELSEA STANDARD, 300 N. MAIN, CHELSEA 48118**

## LUMEN CHRISTI TRANSPORTATION

This coming school year Lumen Christi High School will provide transportation from the Chelsea, Stockbridge and Leslie areas. The following are the stops and times. If there are any questions please call Mr. Dan LaDuke at Lumen Christi High School at 787-0630.

Student registration will be available until August 30. Transportation will begin Thursday, August 31.

7:00—Tower Mart, Chelsea  
7:20—Stockbridge State Bank  
7:45—Felpausch Food Center

## Eye Care

Cheryl Huey, M.D.  
Ophthalmologist • Eye Physician and Surgeon

### FLOATERS

Have you ever noticed spots dancing before your eyes? Many of us have, and it's not all "in your head," they are in your eyes! Often when looking against a light background, such as the sky or a sheet of paper, we will see irregular grayish spots or lines which seem to "float" in space, and sway back and forth as our eyes move. Some people don't notice these at all, but others are affected to varying degrees, and sometimes the floaters are so dense they may obscure vision until they float out of the way. These floaters are tiny particles of tissue suspended in the jelly-like fluid inside our eyes. Floaters are so common that they can be considered normal, just a nuisance, but they are not always harmless. If floaters have suddenly shown up or seem to be very dense, an eye examination is indicated to rule out problems which might require treatment. In some cases, floaters can be a sign of beginning retinal detachment, or of hemorrhages within the eye.

**Cheryl Huey, M.D.**

Ann Arbor Eye Care  
Liberty Medical Complex  
3200 West Liberty  
Ann Arbor, MI 48103

(313)

**662-2020**

## Our Numbers Speak for Themselves

### FINANCIAL REPORT CARD

Description	June 30, 1989	Improvement*
Deposits	\$337,568,000	Up 7.55%
Assets	\$364,222,000	Up 5.02%
Loans	\$258,641,000	Up 12.98%
Capital	\$ 22,443,000	Up 8.76%
Net Income	\$ 1,825,000	Up 2.70%

\* As compared to June 30, 1988.

Continued deposit growth. Steady asset increase.  
Consistent loan growth. Strong capital position.  
It all adds up to excellent financial performance.

**Trustcorp Bank**

TRUSTCORP BANK, ANN ARBOR  
A subsidiary of Trustcorp of Michigan, Inc.  
Ann Arbor • Brighton • Chelsea  
Milan Area • Saline • 994-5555 • Member FDIC

Trustcorp Bank, Ann Arbor – Committed to excellence.



TWO MARKET LAMBS AND A EWE for breeding stock were raised by Dan Bihlmeyer, Adam Erskine and Sarah Riske, all Manchester students. They brought their animals to the 1989 Washtenaw County 4-H Youth Show at the Farm Council Grounds, July 24-26. Adam had the ewe, the other two, market lambs.



GREG WEIDMAYER OF MANCHESTER sold his \$575 at the 1989 4-H Livestock Auction on the Farm Council reserve champion dairy animal to Atlas Feed & Grain for Grounds, Thursday, July 27.

# GIVE LIFE



American Red Cross  
Blood Service  
Southeastern Michigan Region  
815-4140

## Building Department Issues 1,650 Permits in Area During 1988

Residents of the village and the four surrounding townships were issued 442 building permits for 1988, according to a summary from the Washtenaw County Building Inspection Department.

Building permits cover everything from entire new homes to deck additions.

The information was provided to various interested people who have expressed an interest in setting up a building department to serve the village, and Sylvan, Lima, Lyndon, and Dexter townships.

Dexter township led the area with 158 building permits. Sylvan township had 80, Lima township had 82, and Lyndon township had 72.

Other permit totals included the following: Chelsea, plumbing 73, electrical 103, mechanical 97; Dexter

township, plumbing 62, electrical 108, mechanical 171; Lima township, plumbing 40, electrical 60, mechanical 54; Lyndon township, plumbing 27, electrical 44, mechanical 68; Sylvan township, plumbing 45, electrical 72, mechanical 94.

Total proceeds to the county from all 1,650 permits issued was \$164,975.

More than half — 56 percent — of women with children under age six are in the labor force, according to the U.S. Labor Department's Bureau of Labor Statistics. Most women who bear children during their careers return to work soon after their babies are born; more than half of all married women are back at work by the time their children are a year old.



## CAP Plan Rummage Sale For Sept. 23

Chelsea Area Players are planning a rummage sale for the week-end of Sept. 23 at the pole barn located behind Chelsea High school next to the parking lot. The group is now looking for donations of useable appliances, clothes, furniture, toys and other saleable items. They will pick up useable items left from your garage sale.

Proceeds of the sale are to be used to help retire the loan for the construction of the pole barn and the unsold items will be donated to charity.

For pick-up or delivery information call Jerry Martell, 475-1966.

## Anthony D. Huyck Signs in Air Force For Delayed Entry

Anthony D. Huyck, son of Gregory D. Huyck of 2775 Deake Ave., Ann Arbor, has entered the United States Air Force's Delayed Enlistment Program (DEP).

According to Staff Sergeant Janice Edmond, the Air Force recruiter in Ann Arbor, Huyck's entry into the DEP allows the Air Force to schedule an opening for him to attend basic training and be assigned to a job or skill area.

Huyck is a 1985 graduate of Chelsea High school and will enter the Regular Air Force on Dec. 4.

Following graduation from the six-week basic training course at Lackland Air Force Base, Tex., he will receive technical training as a computer systems operator and be assigned to an Air Force duty station.

## Farmers Should Expect Lower Livestock Prices

The recent sharp drop in grain prices will reduce the cost of feeding livestock. That means lower livestock prices are on the way, according to Kevin Kirk, livestock specialist for Michigan Farm Bureau, because a drop in feed costs will encourage livestock producers to expand their output.

"Livestock producers, if they want to maintain profits when coming into a low in prices, should be cautious about how much they pay for feeder cattle and feeder replacements," he said. "They also need to be cautious about their livestock expansion plans."

Kirk says it could be a year to a year-and-a-half before the livestock cycle turns and prices begin another upswing.

## Dana Fields Will Be Re-Named for Former Manager

The softball fields at Dana Park will be re-named to honor the man most responsible for their development—former village manager Fritz Weber.

One of Weber's closest friends, Sam Johnson, enlisted the help of Fred Barkley and Bill Ackley for the project. Ackley approached Dana Corp., who donated the land, and asked about having the diamonds re-named.

Last Tuesday, the trio reported to village council that Dana had agreed to the idea, thanks to the efforts of plant manager Tom Huettnerman.

A plaque, with the following inscription, will be placed at the fields: "Weber Field—Dedicated to the

memory of Frederick "Fritz" Weber for his outstanding years of service to the Village of Chelsea."

The plaque will be financed by private donations and the village has agreed to provide the labor to erect it.

Ackley told council that they talked about several ways to honor Weber, "but we kept coming back to those fields. He took a lot of pride in them."

Ideas that had been discussed around town had included naming a street or the new wastewater treatment plant after Weber.

"The diamonds are the ideal thing," said village president Jerry Satterthwaite.

OVER 400,000 GM OWNERS HAVE MADE THE MOVE TO

# MERCURY

## 2.9% OR CASH BACK APR.

See your Lincoln-Mercury dealer and arrange low, limited term, 2.9% Annual Percentage Rate Financing on Mercury Cougar LS and Sable through Ford Credit for qualified buyers...or choose big Cash savings.

'89 COUGAR LS

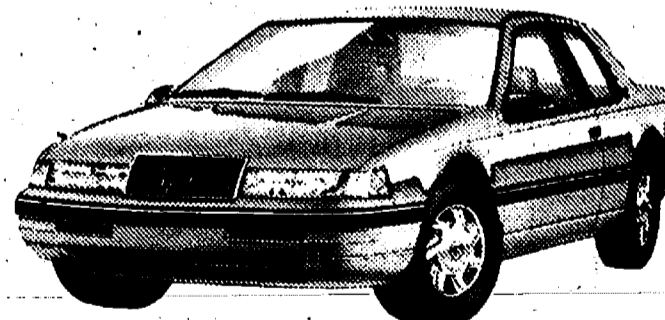

SAVE

**\$2,383**

STANDARD EQUIPMENT INCLUDES:

engine • Automatic overdrive transmission • Standard safety power steering • Power brakes • 4-wheel independent suspension • Air conditioning • Tinted glass • Power windows • Dual power mirrors • Electronic instrumentation with tachometer and fuel-distance computer • Reclining bucket seats • Interval wipers • And much more!

OPTION PACKAGE 262B INCLUDES:

Cast aluminum wheels • Tilt steering wheel • Speed control • Rear window defogger • Power lock group • AM/FM stereo with cassette • Luxury light group • Power Seats • And more!

HERE'S HOW: Choose cash back and you get \$1,500 from Lincoln-Mercury on all '88 and '89 Cougar LS models, plus you save \$883 when you buy an '89 Cougar LS with Popular Equipment Package 262B for a total savings of \$2,383. Choose 2.9% A.P.R. financing and you get the same option package savings.

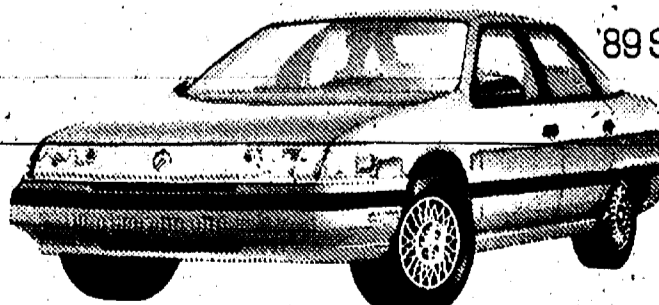

'89 SABLE GS

SAVE

**\$1,700**

STANDARD EQUIPMENT INCLUDES:

Automatic overdrive transaxle • 3.0-liter V-6 engine • Power steering • Power brakes • Interval wipers • Air conditioner • Dual power mirrors • And much more!

OPTION PACKAGE 451A INCLUDES:

Power lock group • Speed control • Rear window defogger • Power windows • AM/FM stereo cassette radio • 15" aluminum wheels • Power driver's seat • Tilt steering wheel • And more!

ADDITIONAL PROGRAM INFORMATION: For cash back or A.P.R. financing you must take new vehicle retail delivery from dealer inventory. Package savings are based on the sticker price of each option package vs. the price of the options purchased separately. Dealer participation may affect customer savings. Other rates are available and increase with the length of term. If you have any questions, ask your dealer for details.

\*Based on a study of sales of the past three model years (1986-1988).

## PALMER FORD-MERCURY

222 S. Main St., Chelsea

475-1301



# THANK YOU

Chelsea Downtown Merchants Association wishes to thank the following businesses, organizations and individuals for their generous contributions to help pay for entertainment and promotion expenses of the Chelsea Sidewalk Festival.

Chelsea Office Supply  
Winans Jewelry  
Rain Barrel Antiques  
Longworth Plating  
Thompson's Pizzeria  
Chelsea Insurance Agency  
Chelsea Milling  
Village Instant Photo  
Klink Excavating  
Chelsea Pharmacy  
Dayspring Gifts  
Palmer Ford  
Chelsea Comm. Hospital  
Merkel's  
Chelsea Cleaners  
The Village Shoppe  
Johnson's How-To-Store  
D & C Stores  
Chelsea State Bank

Chelsea Big Boy  
Country Rose  
Dancer's  
Chelsea Area Chamber  
Farmers Supply  
Chelsea Industries  
Frisinger-Pierson  
Chelsea Woodshed  
Chelsea Area Historical Society  
A Taste of Chelsea  
Chelsea Lumber Co.  
Dr. Raymond Howe  
Chelsea Standard  
Casual Sports  
Trustcorp Bank  
Davidson Sales & Maintenance  
Mary H. Westhoff, M.D.  
Great Lakes Bancorp  
The Ann Arbor News

The Festival was very successful and everyone is looking forward to a bigger and better event next year.

## CHELSEA DOWNTOWN MERCHANTS ASSOC.

# Sodbuster Provision In 1985 Farm Bill

By Gary Rinkenberger  
District Conservationist

Basically the Sodbuster provision applies to highly erodible lands that were not used for crop production between Dec. 31, 1981 and Dec. 23, 1985. If these lands are cultivated, then they must be farmed, using acceptable conservation practices so that the farmer can maintain USDA program eligibility.

Washtenaw County Soil Conservation District will be responsible to approve conservation plans that the farmer and Soil Conservationist develop.

The provision is intended to reduce soil erosion and improve environmental quality. In the past by allowing farmers to include crops produced on highly erodible lands and newly converted wetlands as part of their base acreage for various farm support programs, the government has in effect encouraged increased soil erosion and loss of wetlands. This situation also has contributed to commodity surpluses and depressed farm prices.

All USDA programs related to commodity production are affected by the legislation. In Washtenaw county, programs covered by regulations are the USDA price and income supports, disaster payments, crop insurance, Farmers Home Administration loans, Commodity Credit Corp. Storage payments and farm storage facility loans.

Before now, a farmer's decision to become a district co-operator and apply oil and water conservation measures to his or her land was strictly a voluntary decision. Likewise, if a farmer chose not to become a district co-operator and not to carry out a conservation plan, this carried no penalties.

Today, farmers can still convert highly erodible land to cropland. They

can still sell their products on the free market. However, farmers who decline to develop and carry out conservation plans will not be eligible to participate in most USDA programs. Many may see this as a substantial penalty for breaking out highly erodible land or failing to practice conservation on existing cropland.

The key element to this provision is to apply an acceptable conservation plan into farm management. The Soil Conservation Service and the Soil Conservation District have the responsibility to assist farmers to develop acceptable conservation plans to assure compliance with the Security Act provisions. Contact the Soil Conservation Field Office for conservation planning assistance.

Standard Want Ads  
Get Quick Results!

## 'Chelsea Times, A.M. Edition' Is Theme of Ladies Day Program

"Chelsea Times, A.M. Edition," is the theme for Friday's Ladies Day program at the Chelsea Community Fair.

The show, starting at 9 a.m. in the covered arena, is dedicated to health, fashion, and glamour issues for women.

Registration begins at 8 a.m. Sweet Adelines of Ann Arbor will provide the entertainment during registration. In addition, complimentary coffee and doughnuts will be available, and the first 500 ladies to register will receive a free goodie bag.

Sweet Adelines, who have been singing together since 1978, will sing



BEACH MIDDLE SCHOOL YEARBOOK won an award for Excellence in Yearbook Design and Layout during a workshop sponsored by Walsworth Publishing Co. July 24-26 in Jackson. Accepting the award from publishing company representative Nora Guimney was Nona Giebel, co-editor of the '90 Bullpup. Nona and co-editor Jim Bennett attended the workshop with advisor Sue Beard. High school yearbook editor Carol Hanke also attended. Becky Kern was the editor of the award-winning book. It was the second award the middle school yearbook was won at the Walworth workshops. Other middle schools from Holland, Midland, and Romulus were also in the competition.

many popular songs in traditional four-part harmony.

During the show, two ladies from the audience will be given a makeover by Susan Grau and Linda Newhouse of Elite hair studio of Chelsea. The ladies will be presented at the end of the program to show the results. Grau and Newhouse will also discuss hair fashions for the new seasons.

The health portion of the show will feature a talk by Maggie Szymke, associate director of nursing at Chelsea Community Hospital. She will give tips on stress management and discuss the latest health trends.

Representatives from Jacobson's department store of Ann Arbor will

present the latest fall fashions and accessories and provide a little lesson in scarf-tying.

More than 125 door prizes will be passed out by the seven fair queen candidates. Included will be a \$100 cash prize. The prizes have been donated by Chelsea and Dexter-area merchants.

Ladies must be at least 18 years old to win a door prize, and must be present during the drawing.

Other features will include a performance by the Chelsea Baton Corps, and the presentation of the Homemaker of the Year Awards.

Fair admission price for ladies on Friday is \$2.



CHAD TANNER'S READY TO DOUSE the flames in the window of a wall-model staged by Chelsea Fire Department, Saturday, Aug. 18, to allow kids the chance to "put out the fire" with buckets of water. A lot of visitors stopped by the fire station, Saturday, as the Chelsea Fire Department celebrated its 100th year of operation. A pull-rope on the wall-model blanked out the flame panel if the force of the water was great enough. Sometimes, it required a second bucket to quench the simulated flames.

## ATTENTION LYNDON TOWNSHIP RESIDENTS

Letters of application are being accepted to fill position of treasurer. If interested please contact John Francis, phone 475-1174, or Janis Knieper, 475-3686, or Linda Wade, 11995 Roepke Road, Gregory, Michigan 48137. Phone (313) 498-2042.

### LYNDON TOWNSHIP

Linda L. Wade, Clerk

### MICHIGAN DEPARTMENT OF NATURAL RESOURCES

P. O. Box 30028  
Lansing, Michigan 48909

### NOTICE OF PUBLIC HEARING

TAKE NOTICE, That the Michigan Department of Natural Resources proposes to hold a formal public hearing at the Lyndon Township Hall, Corner of Lyndon Town Hall Road and North Territorial Road, 1/4 mile east of M-52, Chelsea, Michigan, at 7:00 p.m., Tuesday, the 29th day of August 1989.

The purpose of this hearing is to secure the view of interested persons concerning the following application for permit:

Application for Permit 89-13-182 under the Inland Lakes and Streams Act, Act 346, Public Act 1972, as amended, by Department of Natural Resources, Recreation Division, P. O. Box 30028, Lansing, Michigan 48909, to seek authorization to remove an existing boat launch facility and build a new one (250' east of the existing one) of pre-cast concrete planks, 12' x 50' on 12' of 4-A stone (30 cubic yards). Dredge a total of 600 cubic yards, 100 cubic yards for the proposed ramp and maneuver basin and 500 cubic yards for a connecting channel to the proposed ramp and maneuver basin, 115, R3E, Section 10, Lyndon Township, Washtenaw County, Michigan. The application may be reviewed in the Jackson District Office, Land and Water Management Division, 3335 Lansing Avenue, Jackson, Michigan, during normal office hours.

The hearing will be held pursuant to Section (6) of the cited statute. The hearing will not be a court-type proceeding; witnesses will not be sworn, and there will be no cross-examination. Public Hearings are primarily informational and are held to encourage the expression of views and presentation of facts.

The Michigan Department of Natural Resources will, upon written request, provide a copy of the Department's decision on this application.

MICHIGAN DEPARTMENT OF NATURAL RESOURCES  
By: Les Thomas  
Permit Consultation Unit  
Land and Water Management Division

Date: August 3, 1989



IN YOUR HOME PORTRAIT PHOTOGRAPHY

### BELL PHOTOGRAPHY

WEDDINGS  
REUNIONS  
TRIP  
TEAM  
COMMERCIAL

BABIES  
CHILDREN  
FAMILY  
PETS  
INDOOR/OUTDOOR

THOMAS J. BELL  
475-1412



(517) 522-5122

### ILES COLLISION

BUMPING - PAINTING - INSURANCE WORK  
EXPERT COLOR MATCHING

AUTO PAINTING - \$150 up

142 W. Michigan Ave. Grass Lake, Mich. 49240

### ARNET'S

CEMETERY MONUMENTS ARE OUR PROFESSION  
... NOT A SIDE LINE.

Check out our new reduced prices.  
Now you can have the best quality  
at the best price!

Oldest and Largest in this County

4495 Jackson Road, Ann Arbor, Mich.

If you would like to join our sales staff, call Ben Sieg, 665-3658, or Jim Mooney, 475-3069

### David Pastor

watch and clock repair  
locksmith

236 Adams Street  
Chelsea, Michigan 48118

(313)  
475-3153

### Dr. Alan S. Boyce

CHIROPRACTIC HEALTH & NUTRITION CENTER

7971 Ann Arbor St., Dexter  
Ph. 426-4140

NUTRITIONAL COUNSELING  
THERAPEUTIC EXERCISE

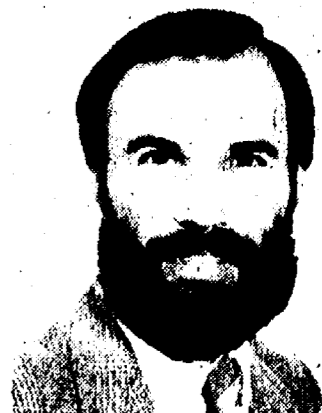

The Practice of Optometry  
is now being conducted by

### Dr. Delbert Foust, O. D.

who has assumed the former practice of Dr. Walter F. Jarvis

• Eye Examinations  
• Fitting of Contact Lenses  
• Glaucoma & Cataract Screening



Offering

Designer Sunglasses • Safety Glasses

New Disposable Extended Wear, Colored and Tinted Contact Lenses

Medicaid and other insurance plans are welcome.

Call (517) 851-7175 10 a.m.-5 p.m., daily

Appointments available weekdays, some evenings and Saturdays, by appointment

120 E. Main Street • Stockbridge

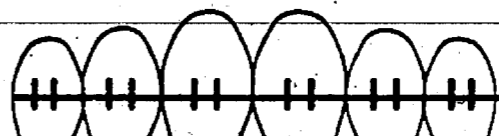

### Straight Talk

Q. What is the goal of orthodontic treatment for younger children?

A. The primary goal is to intercept and correct problems early, prior to the eruption of the permanent teeth, so that the jaws and teeth have a better chance of normal full development.



Raymond P. Howe, D.D.S., M.S.  
SPECIALIST IN ORTHODONTICS  
515 S. Main Street, Chelsea, MI Ph. 475-2260

## SUMMER SPECIAL

Fill your heating oil tank  
while prices are low!

No. 2 Heating Oil  
73.9¢ per gallon cash price

Call today to schedule delivery!

PROMPT DEPENDABLE SERVICE • COMPETITIVE PRICES

### VAN'S J & M OIL

UNOCAL

Jerry VanSickle, Owner  
107 Hayes St.  
Chelsea, MI 48118

1-800-937-FUEL  
(313) 439-3363 Milan  
(313) 475-8042 Chelsea



The sound of thunder is caused by the violent expansion of the air after it has been heated by lightning.

### WE'LL BEND TO YOUR NEEDS

- CUSTOM SHEET METAL FABRICATION
- SHEARING
- PLASMA CUTTING
- WELDING

### ALL SEASON COMFORT CO.

Your AMANA dealer for heating & cooling products

115 W. MIDDLE

CHELSEA

475-7617

## Frontier mechanical Inc.

STATE  
LICENSE NO.  
81-08525

### PLUMBING & HEATING

COMMERCIAL - RESIDENTIAL - INDUSTRIAL

### C. JERRY PICKLESIMER

MASTER PLUMBER

16791 WINTERS RD., GRASS LAKE, MI 49240

313-475-2380

### Mich-CAN

Statewide  
Ad Network

Crew Leaders. National Company hiring self-motivated individuals who can hire, train and lead a small crew outdoors. Relocate frequently depending on contract locations. Eight week training program. Company truck/tools provided. Incentive/bonus program\* health insurance\* employee stock ownership program\* paid holidays and vacations. Potential over \$20,000 first year. Send resume to: Osmose, Utilities Division, P.O. Box 189 Buffalo, NY 14240-9809.

Evihude Outboards - New Evihude Outboards & Trolling Motors - In Box - 1989 & 1990 Models-Dealer Invoice-100% Financing Available-G B M Sales-1-800-544-2850 6 Days 8 A.M. - 8 P.M. CST.

World Wide Selection of vacation properties. Receive \$2 on all inquiries! Call Resorts Resale today. 1-800-826-7844 NATL. 1-800-826-1847 in Fla. or 1-305-771-6296.

Train For: A Career as a Professional Truck Driver. Quality Training, financial aid available, housing, on-site training & job placement assistance. Eaton Roadranger Training Institute, (616) 385-2044 or (800) 325-6733 in association with KVCC.

1000 Wolff Sunbeds Toning tables. New low monthly payments! Commercial-home tanning beds. Lamps-lotions-accessories. Call today. FREE color catalog. 1-800-228-6292 (MINET)

Heart Valve Patients - If you experienced malfunction after heart valve replacement with the Bjork-Shiley 60 or 70 Convexo-Concave Mechanical Heart Valve, you may be entitled to compensation. Call Attorney Charles Johnson collect for free-consultation. (612) 633-5685.

Place Your Statewide Ad Here! \$300 buys a 25 word classified ad offering 1,220,000 circulation. Contact this newspaper for details.

## DEATHS

### Marie E. May

210 Harrison St.  
Chelsea

Marie E. May, 92, 210 Harrison St., died Thursday, Aug. 17, 1989 at her home.

She was born Dec. 6, 1896 in Mendon, O., the daughter of Charles and Ella (High) Putman. On Nov. 3, 1915 she married Clarence J. May in Celina, O., and he preceded her in death on July 10, 1984.

Survivors include her granddaughter, Suella Wanser and two great-grandchildren, Victoria and Jeremy, all of Milford, N.H.; four nieces, including Mrs. George (Jeanette) Winans, Mrs. David (Ruby) Strieter, and Mrs. William (Mary) Bott, all of Chelsea; two nephews; and a sister-in-law, Nelle Tingley. She was preceded in death by a son, Charles Bryan May on Dec. 17, 1949.

No funeral services were held and burial took place in Mt. Olivet Cemetery in Rockford, O.

Memorial contributions may be made to the charity of one's choice.

Arrangements were handled by Cole-Burghardt Funeral Chapel.

### Laura M. Roberts

7707 Second St.  
Dexter

Laura M. Roberts, 7707 Second St., age 68, died Friday morning, Aug. 18, 1989, at her home.

She was born Sept. 14, 1920, in Pinckney, the daughter of Daniel E. and Grace M. Hudson Reilly.

Mrs. Roberts had been a resident of the Dexter area most of her life, and was a member of St. Joseph Catholic church.

She was married to Donald F. Roberts, April 17, 1940. He died Jan. 2, 1987.

She is survived by two sons and their wives, Donn F. and Juanita Roberts of Dexter, Michael A. and Patricia Roberts of Chelsea; two grandsons, Toby Donald and Mark A. Roberts of Dexter; and several nieces and nephews. She was preceded in death by brothers Basil, Harold, Gerald, Daniel, and Donald Reilly, and sisters, Mary Bravender and Dorothy Splin.

The Rites of Christian Burial were celebrated at 10 a.m. Monday, Aug. 21, in St. Joseph Catholic church, with the Rev. Father Darin Robert officiating.

Burial followed in St. Joseph Cemetery.

A scripture service was held at 7:30 p.m. Sunday, Aug. 20, at the Hosmer Funeral Home.

Memorials may be made to The Visiting Nurse Association of Huron Valley.

Chevelopes are available at the funeral home.

Arrangements were completed by the Hosmer Funeral Home, Dexter.

"Labor Day differs in every essential from the other holidays of the year in any country," said Samuel Gompers, founder and longtime president of the American Federation of Labor. "All other holidays are in a more or less degree connected with conflicts and battles of man's prowess over man, of strife and discord for greed and power, of glories achieved by one nation over another. Labor Day... is devoted to no man, living or dead, to no sect, race, or nation."



**HONESTY PAID OFF**, literally, last Thursday for these three girls at a yard sale on East St. As Maxine Corser left the sale in her car, money started flying out the window. The girls picked up the bills, a fairly sizeable sum of money, as well as a bank receipt, and gave it to Barbara Hanna May, who was holding the sale. Through the clues on the receipt, she tracked down Maxine Corser, who returned to claim the money. In the process, Corser rewarded the girls with a \$10 bill. From left are Cortney Hanna, 5, Danielle Hanna, 7, and Jenifer Spaulding, 10.

## Births

A son, Chet Joseph, July 31, at St. Joseph Mercy Hospital, Ann Arbor, to Ronald and Joanne Hopp of Chelsea. Grandparents are Bruno and Lottie Krusel and Ronald and Karen Hopp, all of Ypsilanti.

A son, James Brian, Aug. 10, to Brian and Renee Dault of St. Johns. Maternal grandparents are Jack and Marketa Long of Mt. Pleasant and Jerry and Audrey Satterthwaite of Chelsea. Paternal grandparents are Jim and Donna Dault of Chelsea.

## Key Club Plans Free Breakfast On First Day

Chelsea High School Key Club is planning to sponsor a free "Welcome Back to School" breakfast on the first day of school, Monday, Aug. 28.

The breakfast, for all high school students, staff, and administrators, will be served from 8:15 to 8:45 a.m. A light breakfast will be served.

The idea is to give students and staff an opportunity to mingle and provide a way to welcome the new freshman class.

The Key Club is sponsored by the Chelsea Kiwanis Club.

## Former Polly's Market Worker Accused of Retail Fraud

A former Polly's Market employee is suspected of trying to bilk the store of money by ringing up a false bottle receipt when no one was around to watch.

The 20-year-old ex-employee was aided by a 16-year-old Chelsea girl who tried to cash the receipt.

According to a store employee, the former employee entered the store about 1 a.m. on Thursday, Aug. 17 and cashed a \$10 bottle receipt. When no one was looking, the woman then

allegedly rang up another bottle receipt. A store employee saw her leaving the store after she heard the register being operated.

A short time later the girl tried to cash another \$10 bottle receipt.

## ICN DID YOU KNOW?

By Ann C. Grandjean, Ed.D.  
Director of The International Center For Sports Nutrition

• Approximately 15 percent of the calories of the average American diet comes from protein. 12% is the recommended allowance level. What may be surprising to some is that proteins are not the most efficient source of energy.

• Only proper training increases the size of a muscle. An athlete may need to slightly increase protein intake if he or she is large enough and the training is intense enough to add one pound of pure muscle a week.

The Chelsea Standard, Wednesday, August 23, 1989

23

## PARISHO & COMPANY

Professional Corporation  
**JAMES (JAY) W. PARISHO, C.P.A.**  
CERTIFIED PUBLIC ACCOUNTANT

Two locations to serve you:  
1905 Pauline Boulevard, Suite 5  
Ann Arbor, Michigan 48103-5001  
313/995-3656  
107 1/2 South Main, P.O. Box 251  
Chelsea, Michigan 48118  
313/475-9640  
IVE SERVICE: Personal — Corporate — Partnership — Farms  
ACCOUNTING — TAX PREPARATION & CONSULTING — FINANCIAL PLANNING  
Appointments available Monday through Saturday

## Charles E. Sullivan Plumbing

Licensed Michigan Master Plumber

- Water Heaters
- Remodeling
- Service & Repair
- New Construction
- Water Softners
- Sewer Cleaning

**475-8114**

Free Estimates

Reasonable Rates

## THE CHELSEA STANDARD

300 N. Main

Ph. 475-1371

## Your One-Stop Wedding Shop

Invitations  
Accessories  
Bridal Books  
Reception Items

Featuring  
**BRIDE & GROOM**  
WEDDING STATIONERY  
by McPhersons

## ACRES OF CARS JUST MINUTES AWAY

'89



**NOW IN PROGRESS**  
at  
**PALMER FORD/MERCURY**



## 1989 MERCURY Cougar STOCK NO. 9M210

- PEP 262A
- TILT STEERING WHEEL
- ELEC. REAR WINDOW DEFROSTER
- P215 70R15 BSW TIRES
- POWERLOCK GROUP
- ELEC. AM FM STEREOCASSETTE
- LEATHER WRAPPED STEERING WHEEL

- DUAL 6 WAY POWERSEATS
- FRONT CARPET FLOORMATS
- LUXURY LIGHT GROUP
- 3.8 L. SPI V-6 ENGINE
- AUTO OVERDRIVE TRANSMISSION

**WAS \$17,867**  
**SAVE \$4252<sup>00</sup>!**

**NOW \$13,615\***

CLEARANCE PRICED



MARK PENNINGTON



KEN WEAVER  
Asst. Sales Mgr.



BRETT MCCLELLAN



RANDY COLEMAN



RUSSELL MACKINDER



PHIL LAZAROFF

**PALMER**  
Michigan's Oldest Ford Dealer

**FORD**  
**MERCURY**

**OPEN: MON. AND THURS. 'TIL 9:00 P.M.**  
**SATURDAY 'TIL 1:00 P.M.**

In Washtenaw County since April 15th, 1912

CHELSEA

475-1800 or 475-3650

\*Plus tax, title & destination charges. Rebate assigned to dealer.

# FURNITURE LOFT SUMMER SALE

**All Sofas, Love Seats and Recliners**

**DRASTICALLY REDUCED**

**FOR CLEARANCE SALE**

**U-HAUL - U-SALE!**

**All Furniture Priced To Move Out Fast!**

Johnson's



**HOW-TO STORE**

Open  
Mon. & Fri.  
8:00 to 8:30  
Tues., Wed., Thurs., Sat.  
8:00 to 5:30

**HURRY — SALE ENDS SOON!**

110 N. Main St.  
Downtown Chelsea  
Ph. 475-7472



PETER ROSHEGER is the new orchestra director for the Chelsea School District. Rosheger was born in Rome, Italy and began studying violin at age 9. When he was 12 he moved to Alaska and continued to study violin. He went on to study violin performance at the Philadelphia College of the Performance and in 1986 earned a bachelor's degree in music from Oberlin Conservatory and College. Since then he has taught public school in Santa Barbara, Calif., and St. John, New Brunswick, Canada. He has performed in the Santa Barbara Baroque Ensemble, Reading Symphony, St. John Symphony, New Brunswick Chamber Orchestra, and other ensembles. He has also taught violin privately. His other interests include theology, literature, fencing, and soccer.

## Everybody's Science

### ★ Anti-Tick Defense May Come from African Plant

By Vince Mazzola

Working, walking or just roaming outdoors may become a little safer against ticks carrying Lyme and other diseases if further research on a possible repellent works out.

An anti-tick defense could come from the syrupy oil derived from the thick gum of the *Commiphora erythraea* plant.

That oil repelled the adults of the Lone Star, American dog and Lyme-carrying deer ticks, said a U.S. Department of Agriculture scientist. Adult ticks don't care for chemicals in the oil, but it's not known which chemicals do the job.

Younger ticks face a deadly ending. In laboratory studies, the chemicals killed larvae of the Lone Star and American dog ticks within 24 hours, according to John F. Carroll, and entomologist with USDA's Agricultural Research Service in Beltsville, Md.

Laboratory results raise the possibility the chemicals could be used in animal tick collars and in tick repellents for humans, said Carroll at the agency's Livestock Insects Laboratory in Beltsville, Md.

Dave Warthen, a co-researcher, said "before this can happen we need to identify and purify the oil's tick-repelling or killing chemicals so that we can evaluate their potential for practical use." Warthen is a chemist in the Insect Chemical Ecology Laboratory at Beltsville.

As blood-sucking parasites, ticks often carry diseases dangerous to people and animals. American dog ticks carry Rocky Mountain spotted fever that, like the deer tick's Lyme disease, afflicts humans. Lone Star ticks are a pest of both livestock and humans in the southern states.

A. Maradufu, a researcher at the Tropical Pesticides Research Institute in Tanzania, found earlier studies that *C. erythraea* oil contains three chemicals, called furanoses-quitepenoids, that are toxic to larvae of the African brown ear tick. Maradufu, a Fulbright scholar, co-operated in the Beltsville study.

"But we're not certain that these particular chemicals are active against the American dog, deer and Lone Star ticks," Warthen said.

In Africa, *C. erythraea* oil is rubbed on cattle to repel ticks and insects and soothe cuts, bruises and scabies, he said. It is also used as perfume because of its pleasant odor. The plant is closely related to myrrh, known for its biblical reference as a gift of one of the three wise men. (Agricultural Research Service, U. S. Department of Agriculture)



WILLARD AND GALE JOHNSON have been named honorary co-chairs of the 1989 Chelsea United Way Campaign. Willard Johnson is president of Chelsea Community Hospital.



Chintz cloth, originally imported from India, is so named from the Hindu *chint* meaning "variegated."

### Finish EPA Endangered Species Studies First

Farm Bureau has called on the Environmental Protection Agency (EPA) to not proceed with its endangered species protection program until studies on the impact of the program are completed as required by law.

The program as originally proposed could impose pesticide use restrictions on nearly a thousand counties across the country, including many in Michigan. Al Almy, director of public affairs of Michigan Farm Bureau, said before the program goes into effect, the EPA should finish a joint study to be conducted with the departments of Agriculture and Interior.

"We strongly believe that the contents of the final report, including any economic assessment of the costs of the program, will be extremely important to agency decision making," he said.

The first Labor Days in the 1880's were marked with parades followed by festivals for the recreation and amusement of workers and their families, according to the U. S. Labor Department. That became the pattern for the celebration of Labor Day. Addresses by prominent men were introduced later. In 1909, the Sunday preceding Labor Day was adopted as Labor Sunday and dedicated to the spiritual and educational aspects of the labor movement.

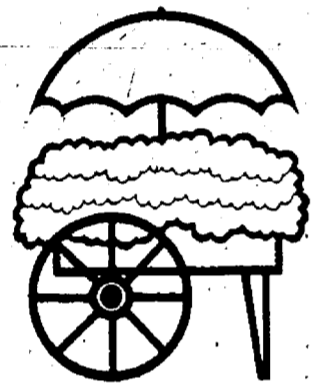

MAIN STREET  
FLOWER SHOP

FULL SERVICE FLORIST  
Fresh • Silks • Dried • Plants  
Wire Service • Delivery

114 N. Main (Sylvan Building)  
Chelsea, MI 48118  
(313) 475-3040

Hours:  
Monday-Friday 9-5:30  
Saturday 9-5

Huron  
Camera Service  
8060 Main, Dexter  
426-4654

We Transfer Your Home Movies  
and Slides To Video Tape  
VHS - BETA - 8MM

Check Our Low Prices!  
As Low As **6¢** per foot

**Snapshot Special**



Everyday

**Is Double Print Day!**  
Everyday, Mon - Sat Receive A Second  
Set Of Prints Absolutely FREE!

Present this coupon when you bring in a roll of color print film and receive a second set of prints at no extra charge. Offer good on 110, 126, 35 mm and disc. Excludes System 35. Original color film only—no reprint orders. \*Next Day or Free void with offer.

Every 8th Roll You Bring In Receive  
**FREE PROCESSING**

**7.2 Amp Motor**  
**Our Most Powerful Upright**

It's  
**Self-Propelled!**

**HOVER**

Reg. \$269.95  
**\$219<sup>95</sup>**

Reg. \$239.95  
**\$179<sup>95</sup>**

**HOVER® Elite™ 700**  
Upright Cleaner  
with Headlight

**6.7 Amp Motor**

- Brushed edge cleaning on both sides
- Large, top-fill, easy-change, disposable bag
- 4-level automatic height adjustment

• With Tools

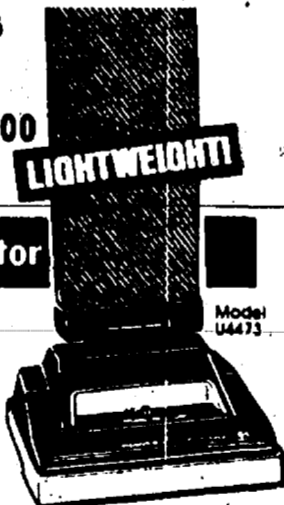

**\$159<sup>95</sup>**

**HOVER® Decade 800™**  
Heavy-Duty Upright  
with Power Surge™

**8.5 Amp Motor**

- Edgelight cleaning
- 15 quart top-fill disposable bag
- Edge cleaning on both sides

Reg. \$199.95

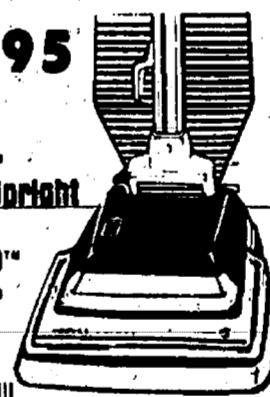

HOVER KEEPS MAKING IT BETTER.™

**HOVER**  
**Concept One™**  
**Cleaning System**

It beats as it sweeps, as it cleans.

**Powerful 6.4 Amp Cleaning System with Power Surge Switch**

Reg. \$259.95  
**\$199**

**SAVE \$60**

- Comfort designed grip
- Cord rewind w/24 ft. cord
- Built-in air freshener system
- 16 qt. top fill disposable bag
- Twin lamp headlight
- Brushed edge cleaning
- Automatically adjusts to most carpet
- Quadraflex™ Agitator

**HOVER® Spirit™**  
**Two-Motor Cleaning System**

**Powerful 3.6 Peak HPI\***

**SAVE \$50**

Reg. \$269.95  
**\$219<sup>99</sup>**

- Quadraflex™ agitation
- Dual brush edge cleaning
- 20' cord w/rewind
- 7 1/2 qt bag w/check bag signal
- Deluxe chrome wands
- Contour suction reg.
- Convenient top side tool storage

INCLUDES ATTACHMENTS

FOR SALES AND SERVICE

**HEYDLAUFF'S**

Open Monday 8:30 a.m. to 7:30 p.m. Tues. thru Fri., 8:30 to 5:30. Sat., 8:30 to 4.

113 N. MAIN ST., CHELSEA

475-1221

